

# FARRIS, HANSEN & ASSOCIATES, INC.

ENGINEERING – ARCHITECTURE – SURVEYING  
 7 RIDGWAY COURT – P.O. BOX 437 – ELKHORN, WISCONSIN 53121  
 PHONE: (262) 723-2098 FAX: (262) 723-5886

EASTERLY RIGHT OF WAY LINE  
 OF WISCONSIN AVENUE ASSUMED  
 TO BEAR NORTH-SOUTH

– WORK ORDERED BY –  
 TIFFANY MAXFELDT  
 c/o THE RAULAND AGENCY, INC.  
 PO BOX 159  
 WALWORTH, WI 53184

## PLAT OF SURVEY

The West 100 feet of Lot 11, Block 32, Rockwell's First Addition to the Village (now City) of Elkhorn, Walworth County, Wisconsin.  
 Tax Key No. YRW 00065

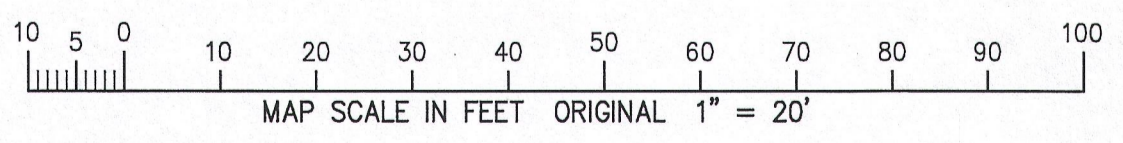
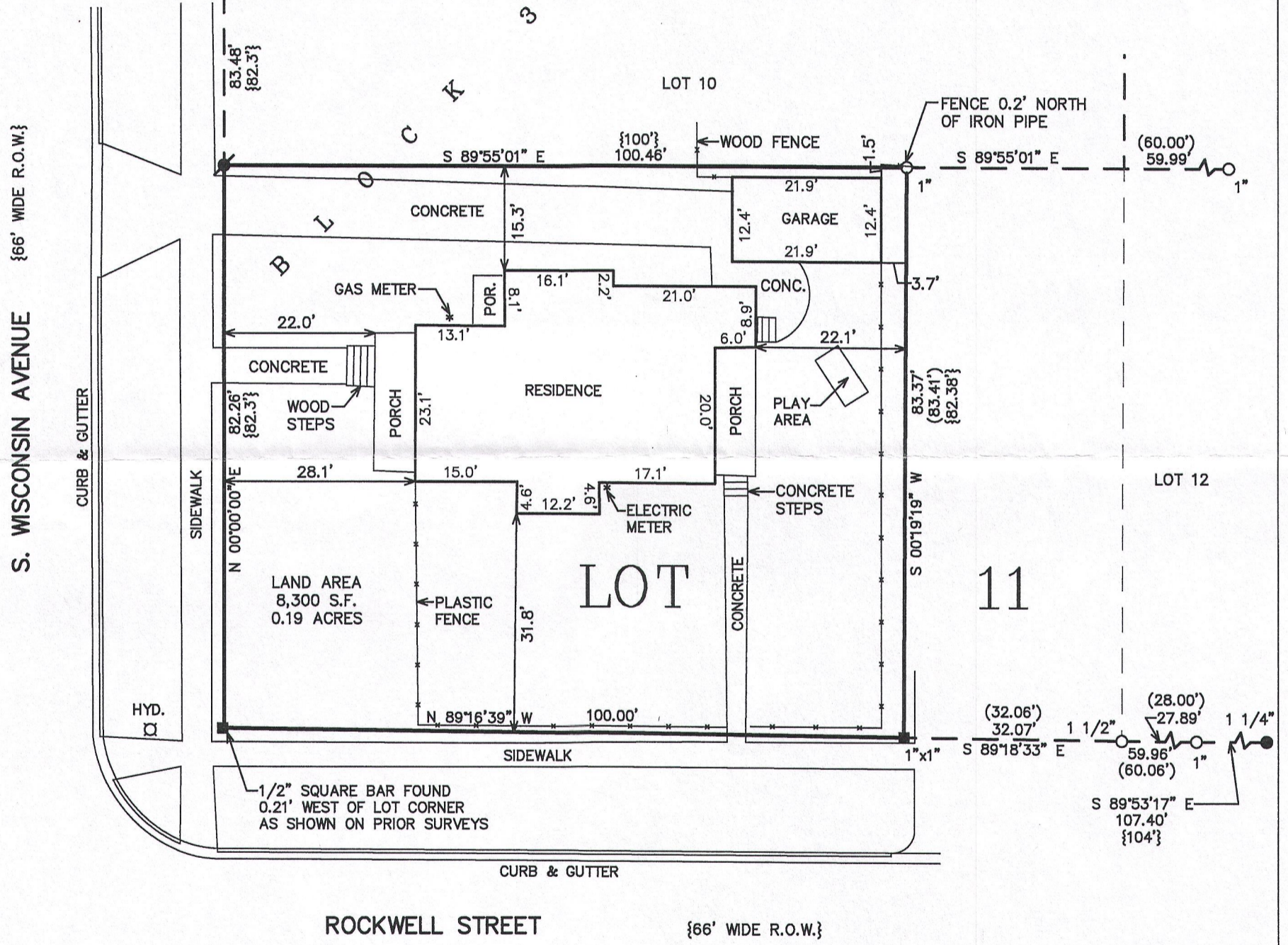

NOTE: COPIES OF THIS MAP TO WHICH THE FOLLOWING CERTIFICATE WILL APPLY SHOW THE SURVEYOR'S ORIGINAL SEAL AND SIGNATURE IN RED INK. COPIES BY ANY OTHER MEANS MAY HAVE ALTERATIONS WHICH DO NOT REPRESENT THE SURVEYOR'S WORK PRODUCT.

I HEREBY CERTIFY THAT THE ABOVE DESCRIBED PROPERTY HAS BEEN SURVEYED UNDER MY DIRECTION AND THAT THE ABOVE MAP IS A TRUE REPRESENTATION THEREOF AND SHOWS THE SIZE AND LOCATION OF THE PROPERTY, ITS EXTERIOR BOUNDARIES, THE LOCATION OF ALL VISIBLE STRUCTURES, AND DIMENSIONS OF ALL PRINCIPLE BUILDINGS THEREON, BOUNDARY FENCES, APPARENT EASEMENTS, ROADWAYS, AND VISIBLE ENCROACHMENTS, IF ANY. THIS SURVEY IS MADE FOR THE USE OF THE PRESENT OWNERS OF THE PROPERTY, AND ALSO THOSE WHO PURCHASE, MORTGAGE, OR GUARANTEE THE TITLE THERETO WITHIN ONE YEAR FROM THE DATE HEREOF.

- = IRON PIPE STAKE FOUND
- = IRON REBAR STAKE FOUND
- = SQUARE IRON BAR FOUND
- ⦿ = IRON REBAR SET, 3/4"
- {XXX} = RECORDED AS
- (XXX) = PREVIOUSLY SURVEYED AS

DATED: AUGUST 25, 2015

*Peter S. Gordon*  
 PETER S. GORDON P.L.S. 2101

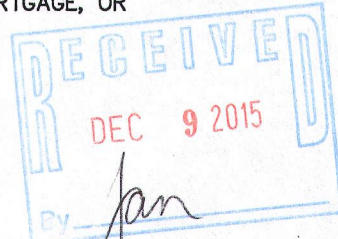

PROJECT: 9351  
 DATE: 8/25/2015  
 SHEET 1 OF 1

8/28/2015 X:\Projects\9351\Draw\SURVEY