

PLAT OF SURVEY

PATHFINDER SURVEYING INC.
(formerly)
J.K. SURVEYING INC.
P.O BOX 322
LAKE GENEVA, WI. 53147
WWW.PATHFINDERSURVEYING.NET
262-248-8303

LOT 4, BLOCK 29, LOT 3 BLOCK 29 EXCEPT THE WEST 62.50 FEET, ALSO EXCEPTING THE EAST 62.5 FEET OF THE WEST 125 FEET OF THE SOUTH 30 FEET, ROCKWELL'S ADDITION, LOCATED IN PART OF THE NE 1/4 OF SECTION 1, TOWN 2 NORTH, RANGE 16 EAST, CITY OF ELKHORN, COUNTY OF WALWORTH AND STATE OF WISCONSIN.

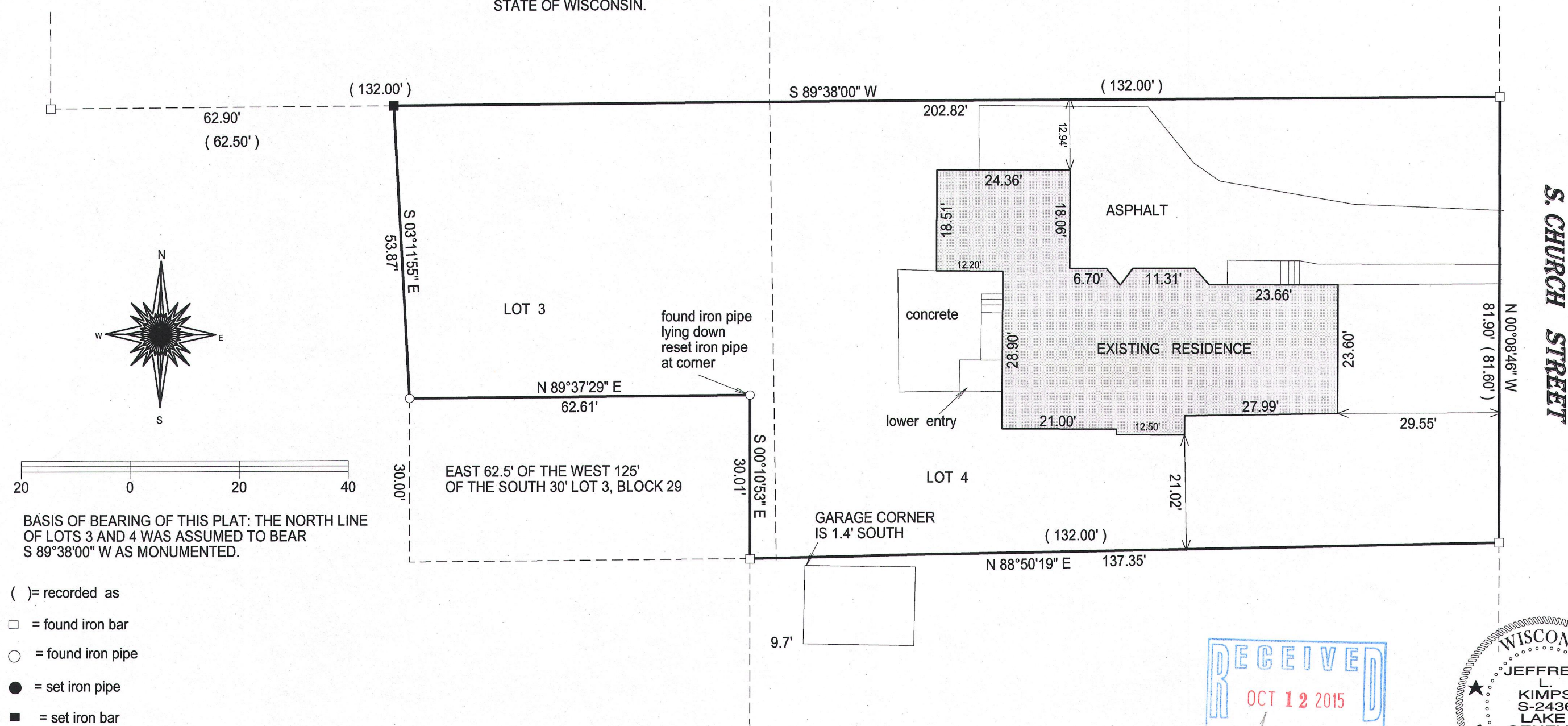

"I hereby certify that I have surveyed the above described property and that the above map is a true representation of its exterior boundary and shows the size and location of all visible structures, apparent easements and encroachments if any."

This survey is made for the present owners of the property, and those who purchase, mortgage, or guarantee the title thereto, within one year from the date hereof.

DATED THIS 12TH DAY OF JUNE, 2015.

RECEIVED
OCT 12 2015
By *[Signature]*

The seal is circular with a double-lined border. The outer border contains the text "WISCONSIN" at the top and "LAND SURVEYOR" at the bottom, separated by two stars. The inner circle contains the text "JEFFREY L. KIMPS", "S-2436", "LAKE GENEVA.", and "WIS." arranged vertically.

JEFFREY L KIMPS S - 2436
Wisconsin Professional Land Surveyor
(original if signed in red)

YRW-31

004- 2477