

LAND-MARK SURVEYING

Mark L. Miritz

Wisconsin Professional Land Surveyor S-2582

N9330 Knuteson Drive

Whitewater, WI 53190

Phone: (262) 495-3284

MARKMIRITZ@

LAND-MARKSURVEYING.COM

PLAT OF SURVEY

LOT 39 OF URBANDALE SUBDIVISION, LOCATED IN
SECTION 1, TOWN 2 NORTH, RANGE 16 EAST, CITY OF
ELKHORN, WALWORTH COUNTY, WISCONSIN.

OWNERS:

MARK A. PULOKAS

AMY A. PULOKAS

607 DAVIS STREET

ELKHORN, WI 53121

DAVIS STREET
(66' WIDE)

PLATED NORTH

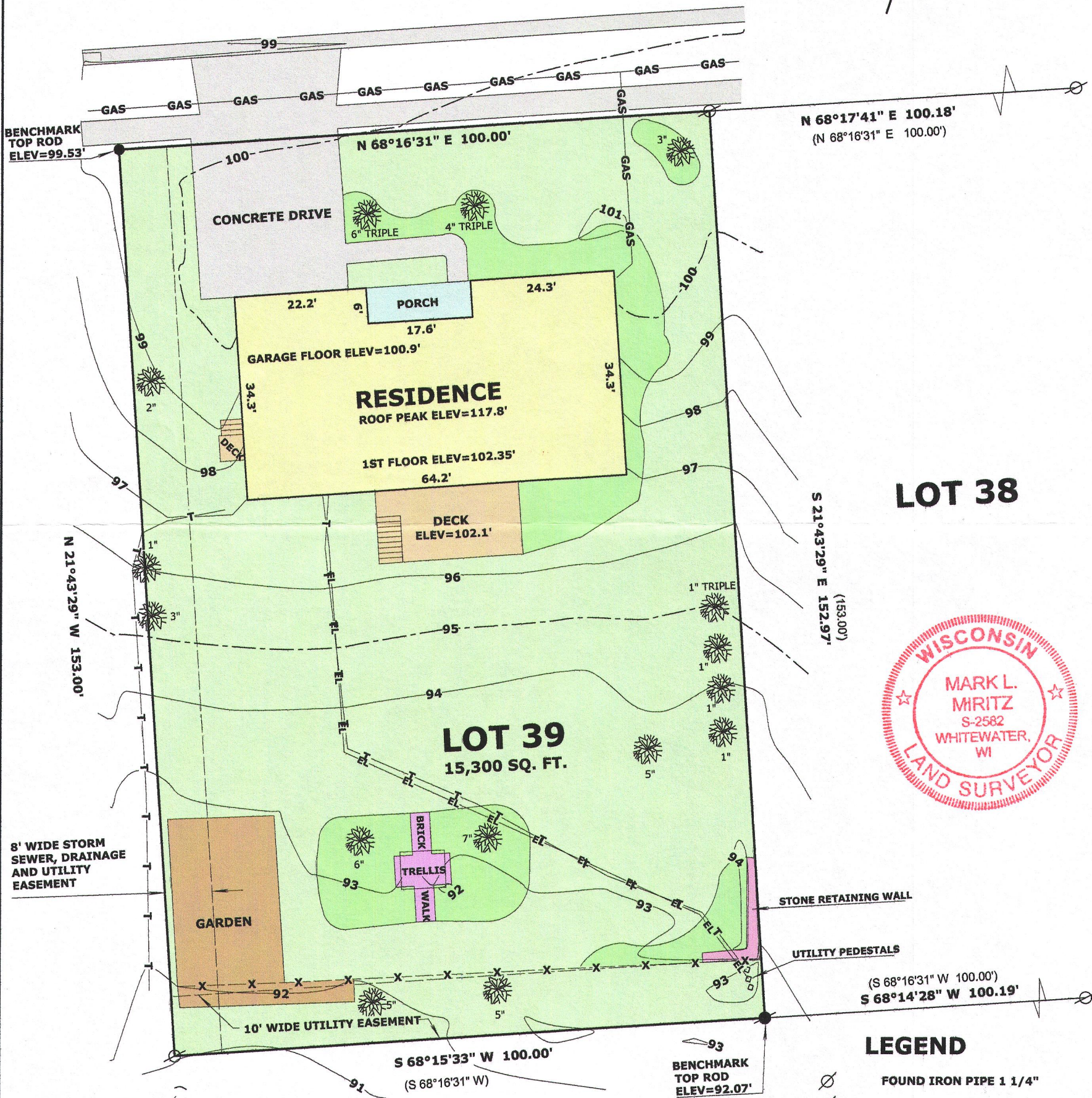
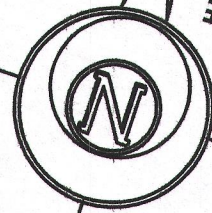

LOT 38



LEGEND

- FOUND IRON PIPE 1 1/4"
- FOUND IRON ROD 3/4"
- SET IRON ROD, 18" LONG, WEIGHING 1.5 LBS./LINEAL FT., 3/4" DIA.
- RECORDED AS DIMENSION
- EXISTING WOOD FENCE

SCALE: 1 INCH = 20 FEET

"I hereby certify that the above described property has been surveyed by me or under my direction and that the above map is a true representation thereof and shows the size and location of the property, its exterior boundaries, the location of all visible structures and dimensions of all principal buildings thereon, boundary fences, apparent easements, roadways and visible encroachments, if any." "This survey is made for the use of the present owners of the property, and also those who purchase, mortgage, or guarantee the title thereto within one year from date hereof."

Mark L. Miritz
MARK L. MIRITZ
WISCONSIN PROFESSIONAL
LAND SURVEYOR S-2582

RAILROAD RIGHT-OF-WAY



TREES DIAMETER
MEASURED IN INCHES

LANDSCAPE PLANTING AREA