

LAND-MARK SURVEYING

Mark L. Miritz

Wisconsin Professional Land Surveyor S-2582

N9330 Knuteson Drive

Whitewater, WI 53190

Phone: (262) 495-3284

MARKMIRITZ@

LAND-MARKSURVEYING.COM

PLAT OF SURVEY

LEGAL DESCRIPTION

LOT 7, HARVEST POINTE SOUTH, BEING A PART OF THE SOUTHEAST 1/4 AND SOUTHWEST 1/4, OF THE SOUTHWEST 1/4 OF SECTION 30, TOWNSHIP 3 NORTH, RANGE 17 EAST, IN THE CITY OF ELKHORN, WALWORTH COUNTY, WISCONSIN.

ORDERED BY:
PEGGY AND MICHAEL BENTLEY
KEEFE REAL ESTATE, INC.
751 GENEVA PARKWAY
LAKE GENEVA, WI 53147

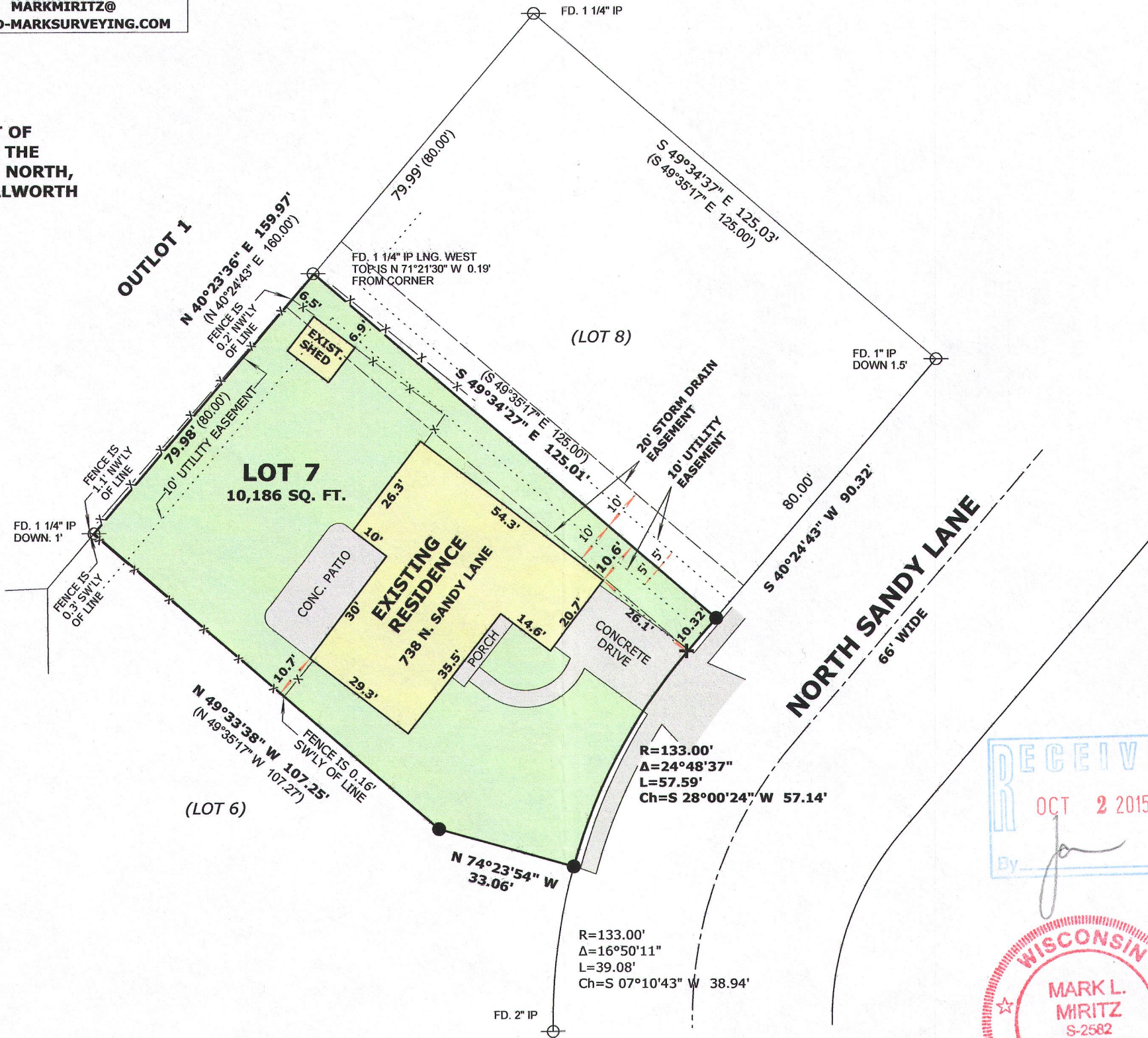

LEGEND

- ⊗ FOUND IRON PIPE
- + SET CUT CROSS IN CONCRETE
- SET IRON ROD, 18" LONG, WEIGHING 1.5 LBS./LINEAL FT., 3/4" DIA.
- (x x) RECORDED AS DIMENSION
- x - x - EXISTING FENCE

SCALE: 1 INCH = 30 FEET

"I hereby certify that the above described property has been surveyed by me or under my direction and that the above map is a true representation thereof and shows the size and location of the property, its exterior boundaries, the location of all visible structures and dimensions of all principal buildings thereon, boundary fences, apparent easements, roadways and visible encroachments, if any."
"This survey is made for the use of the present owners of the property, and also those who purchase, mortgage, or guarantee the title thereto within one year from date hereof."

Mark L. Miritz
MARK L. MIRITZ
WISCONSIN PROFESSIONAL
LAND SURVEYOR S-2582

DATE: JULY 25, 2015 JOB NO. 15.707

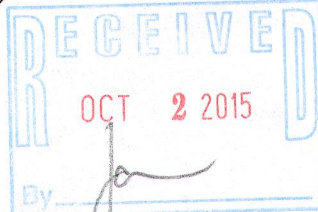

YHPS-7 004-2474