

OWNER:
NANCY A. KLEINEDLER
215 N. WASHINGTON ST.
ELKHORN, WI 53121

A piece of land situated in Block 11 of the Original Plat of the Village, now City of Elkhorn, Walworth County, State of Wisconsin, and described as follows: Beginning at one iron stake, set in the West line of said Block 11 and 205 feet North of the Southwest corner thereof, thence East parallel with the South line of said Block 109.6 feet to an iron pipe, thence North 65 feet to an iron pipe, thence West parallel with the South line of said Block, 109.4 feet to an iron pipe set in the West line of said Block, thence South in said West line 65 feet to the place of beginning, said piece of land being part of Lots 4 and 5 of said Block 11.

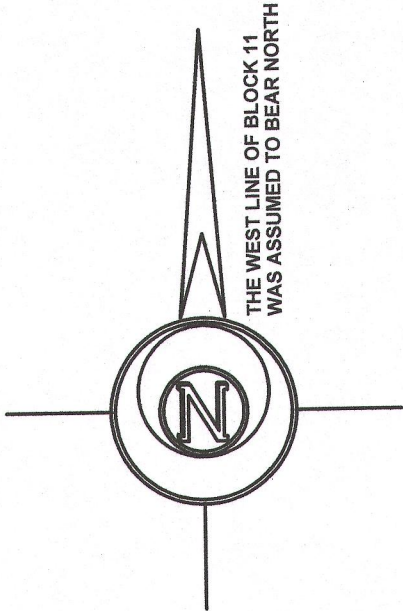
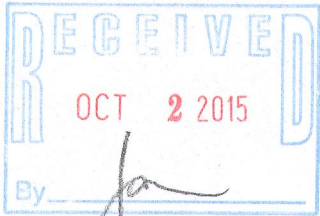

SCALE: 1 INCH = 50 FEET

"I hereby certify that the above described property has been surveyed by me or under my direction in full compliance with the owner's/agent's instructions and Chapter A-E 7 of the Wisconsin Administrative Code "Minimum Standards for property surveys"; that the above map is correct to the best of my knowledge and belief."

Mark L. Miritz
MARK L. MIRITZ
WISCONSIN PROFESSIONAL
LAND SURVEYOR S-2582

DATE: JULY 7, 2015 JOB NO. 15.702

N. WASHINGTON STREET
(66' WIDE)

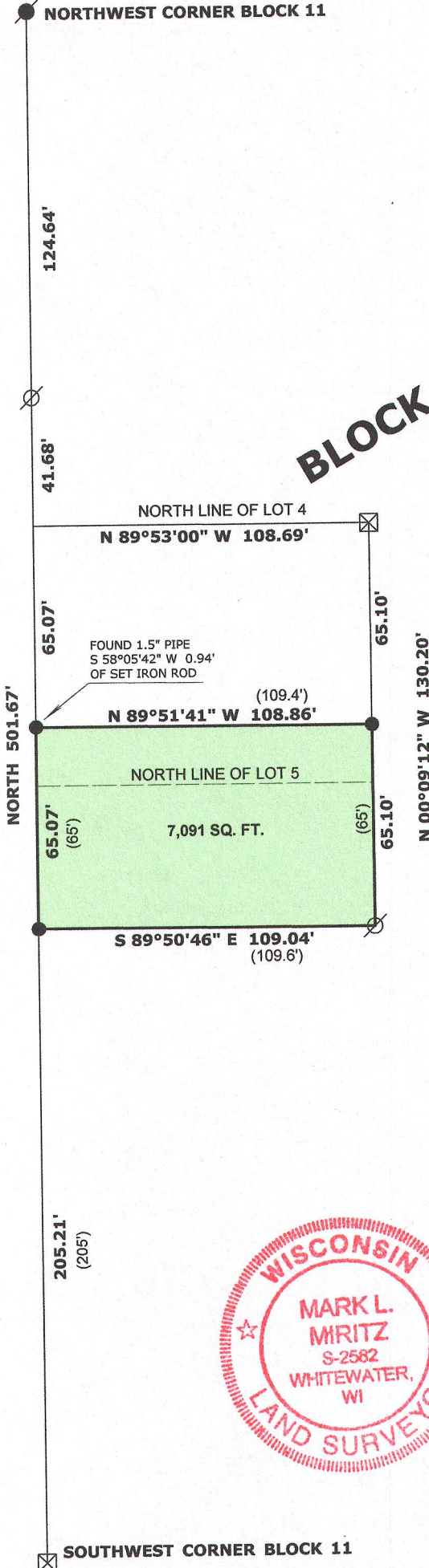

LEGEND

- FOUND IRON PIPE 1 1/4"
- FOUND IRON ROD 3/4"
- FOUND IRON PIPE 1"
- SET IRON ROD, 18" LONG, WEIGHING 1.5 LBS./LINEAL FT., 3/4" DIA.
- RECORDED AS DIMENSION

YOP-69 004-2472