

PLAT OF SURVEY
-OF-

LOT 6, BLOCK 8, ELDERKINS ADDITION, ACCORDING TO THE RECORDED PLAT THEREOF. SAID LAND BEING IN THE CITY OF ELKHORN, COUNTY OF WALWORTH AND STATE OF WISCONSIN.

SURVEY FOR: JOE BUSCH OF BEAR REALTY OF BURLINGTON
SURVEY ADDRESS: 112 S. WRIGHT STREET, ELKHORN, WI 53121

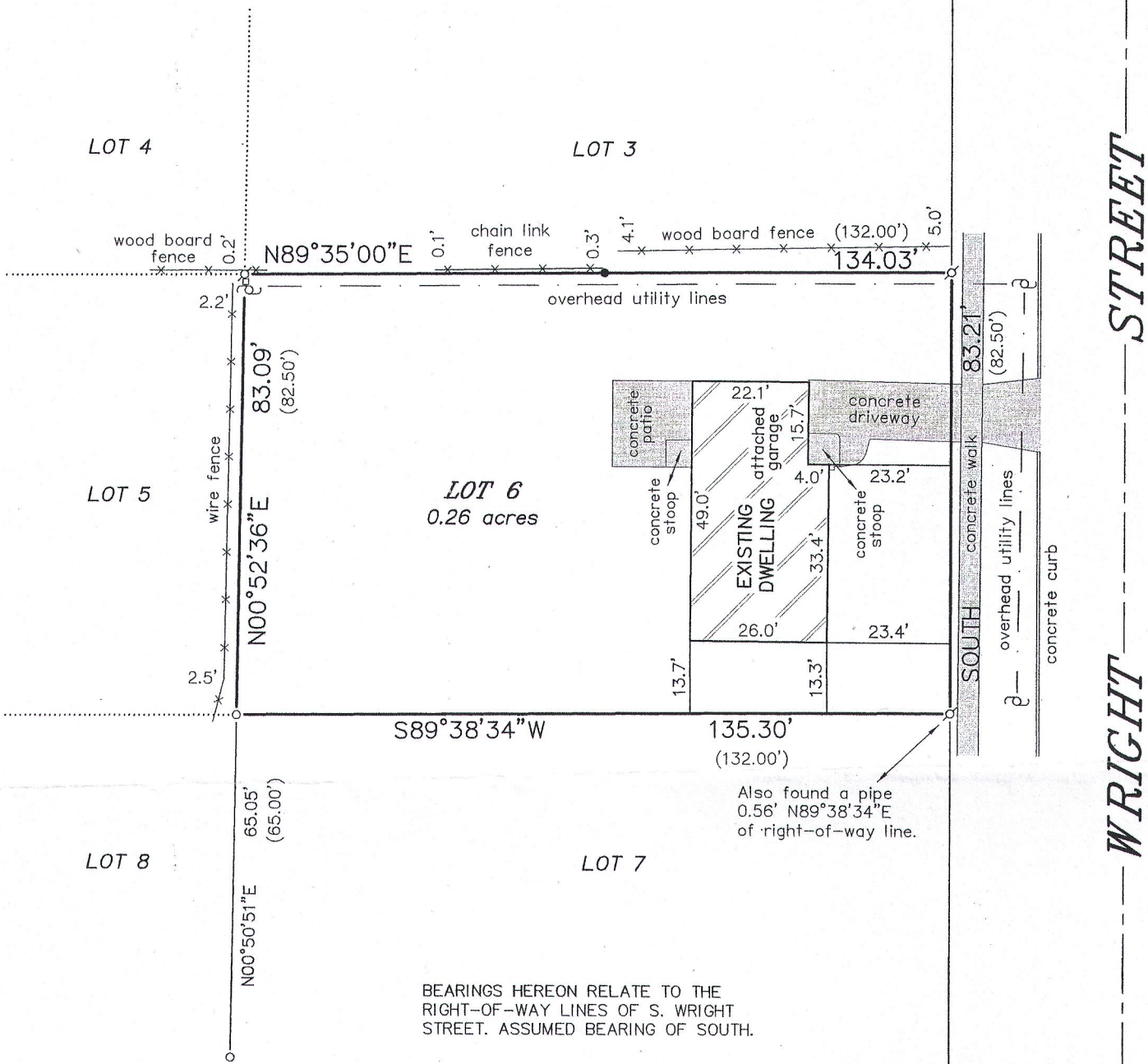

- LEGEND**
- FOUND IRON PIPE
 - FOUND IRON ROD
 - ⋈ SET IRON PIPE
 - ⊕ UTILITY POLE
 - UTILITY BOX
 - () RECORDED AS

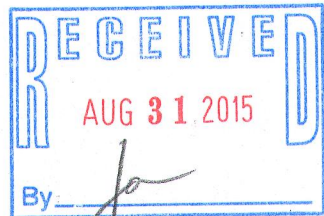
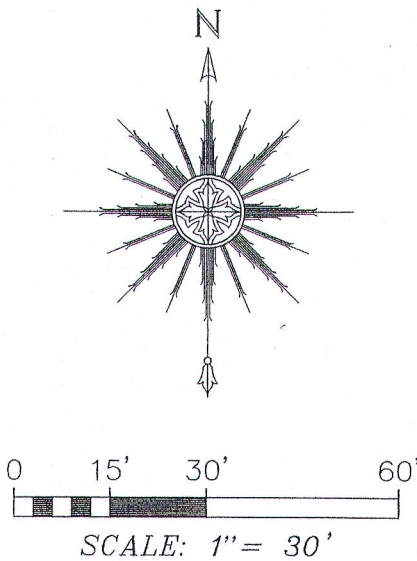

"I HEREBY CERTIFY THAT I HAVE SURVEYED THE ABOVE DESCRIBED PROPERTY AND THAT THE ABOVE MAP IS A CORRECT REPRESENTATION THEREOF AND SHOWS THE SIZE AND LOCATION OF THE PROPERTY, ITS EXTERIOR BOUNDARIES, THE LOCATION OF ALL VISIBLE STRUCTURES AND DIMENSIONS OF ALL PRINCIPAL BUILDINGS THEREON, BOUNDARY FENCES, APPARENT EASEMENTS, ROADWAYS AND ENCROACHMENTS, IF ANY."

"THIS SURVEY IS MADE FOR THE USE OF THE PRESENT OWNERS OF THE PROPERTY, AND THOSE WHO PURCHASE, MORTGAGE, OR GUARANTEE THE TITLE THERETO WITHIN ONE YEAR FROM DATE HEREOF."

SATTER SURVEYING, LLC
LAND SURVEYS, MAPPING AND PLANNING
272 ORIGEN STREET
BURLINGTON, WI 53105
262-661-4239

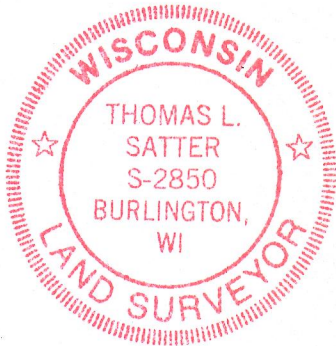

THIS IS NOT AN ORIGINAL PRINT
UNLESS THIS SEAL IS RED.

Thomas L. Satter
THOMAS L. SATTER S-2850

AUGUST 14, 2015
DATE

081505
JOB NUMBER

YEK-46 004-2470