

PREPARED FOR
JANE St. JOHN
COLDWELL BANKER HONIG-BELL
226 BROAD ST.
LAKE GENEVA, WI. 53147

PLAT OF SURVEY

- OF -

PATHFINDER SURVEYING INC.
(formerly)
J.K. SURVEYING INC.
P.O BOX 322
LAKE GENEVA, WI. 53147
WWW.PATHFINDERSURVEYING.NET
262-248-8303

LOTS 5, 6, 7, 8, 9 AND THE EAST 11 FEET OF LOT 10, BLOCK 2
OF ELKHORN GARDENS, A SUBDIVISION LOCATED IN THE NW 1/4
OF SECTION 1, TOWN 1 NORTH, RANGE 16 EAST, CITY OF ELKHORN,
COUNTY OF WALWORTH AND STATE OF WISCONSIN.

GENEVA STREET

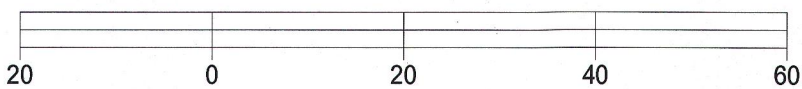
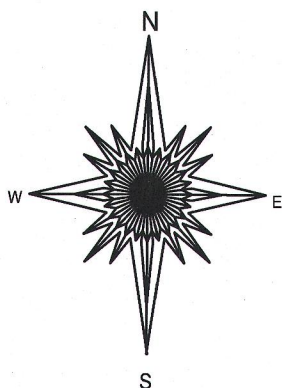
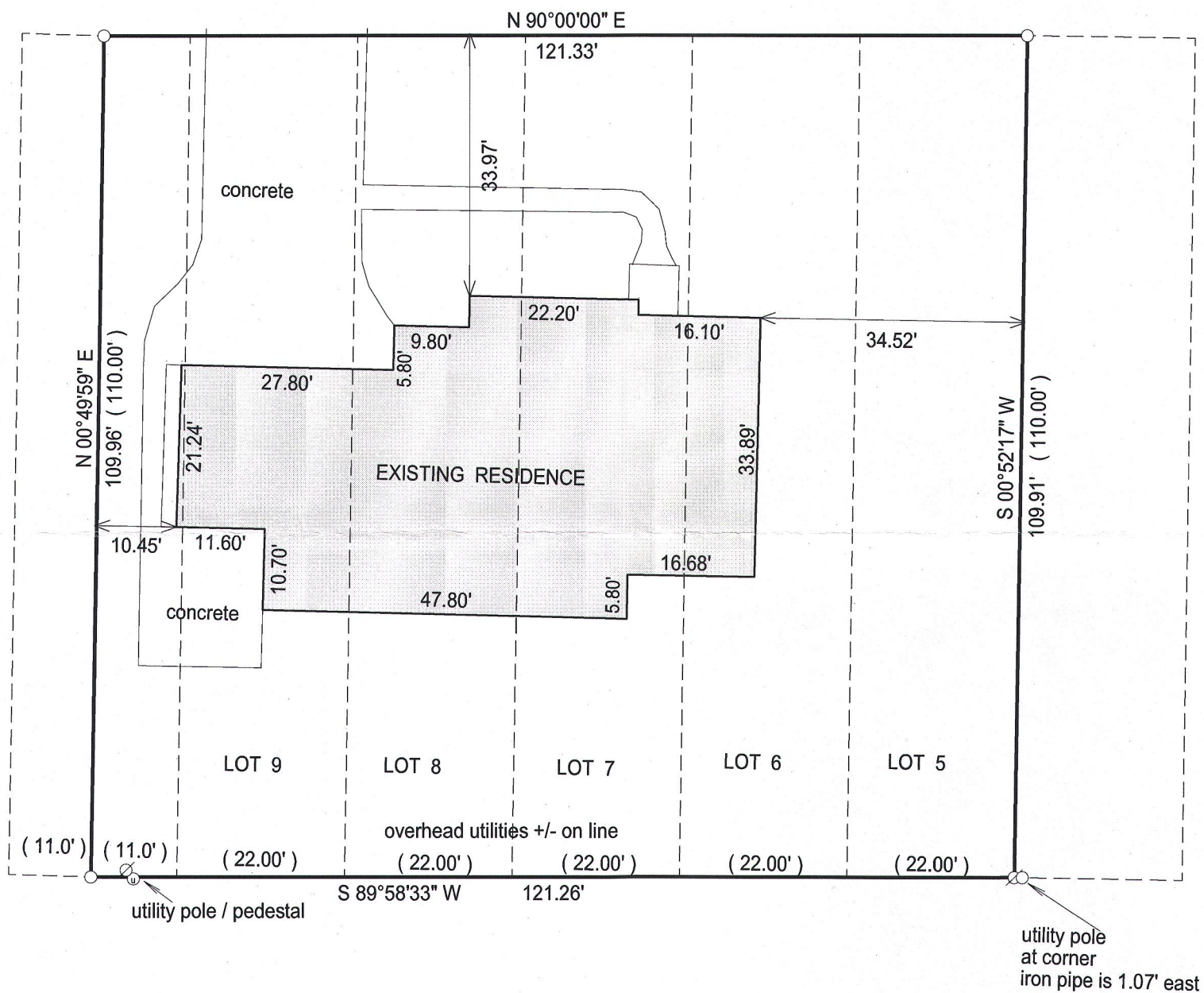

BASIS OF BEARING OF THIS PLAT: THE SOUTH LINE OF GENEVA ST.
WAS ASSUMED TO BEAR EAST.

I hereby certify that I have surveyed the above-described property and the above map is a true representation thereof and shows the size and location of the property, its exterior boundaries, the location and dimensions of all structures thereon, fences, apparent easements and roadways and visible encroachments if any.

This survey is made for the present owners of the property, and those who purchase, mortgage, or guarantee the title thereto, within one year from the date hereof.

DATED THIS 24TH DAY OF APRIL, 2015.

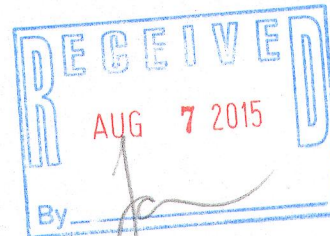

JEFFREY L. KIMPS S-2436
Wisconsin Registered Land Surveyor
(original if signed in red)

YEN-7

004-2467

- () = recorded as
- = found iron bar
- = found iron pipe
- = set iron pipe
- = set iron bar

SCALE 1" = 20'

JOB # 15-113

TAX ID #
YEN00007