

PLAT OF SURVEY
-OF-

LOT 1 OF "THE PINES", LOCATED IN THE NORTHWEST 1/4, NORTHEAST 1/4, SOUTHWEST 1/4 AND SOUTHEAST 1/4 OF THE SOUTHWEST 1/4 AND THE SOUTHWEST 1/4 AND NORTHWEST 1/4 OF THE SOUTHEAST 1/4 OF SECTION 5, TOWN 2 NORTH, RANGE 17 EAST OF THE FOURTH PRINCIPAL MERIDIAN, IN THE CITY OF ELKHORN, COUNTY OF WALWORTH AND STATE OF WISCONSIN. BEING A MANUFACTURED HOME SUBDIVISION.

SURVEY FOR: ALEX PINELLI
SURVEY ADDRESS: 1001 E. PINECREST LANE, ELKHORN, WI 53121

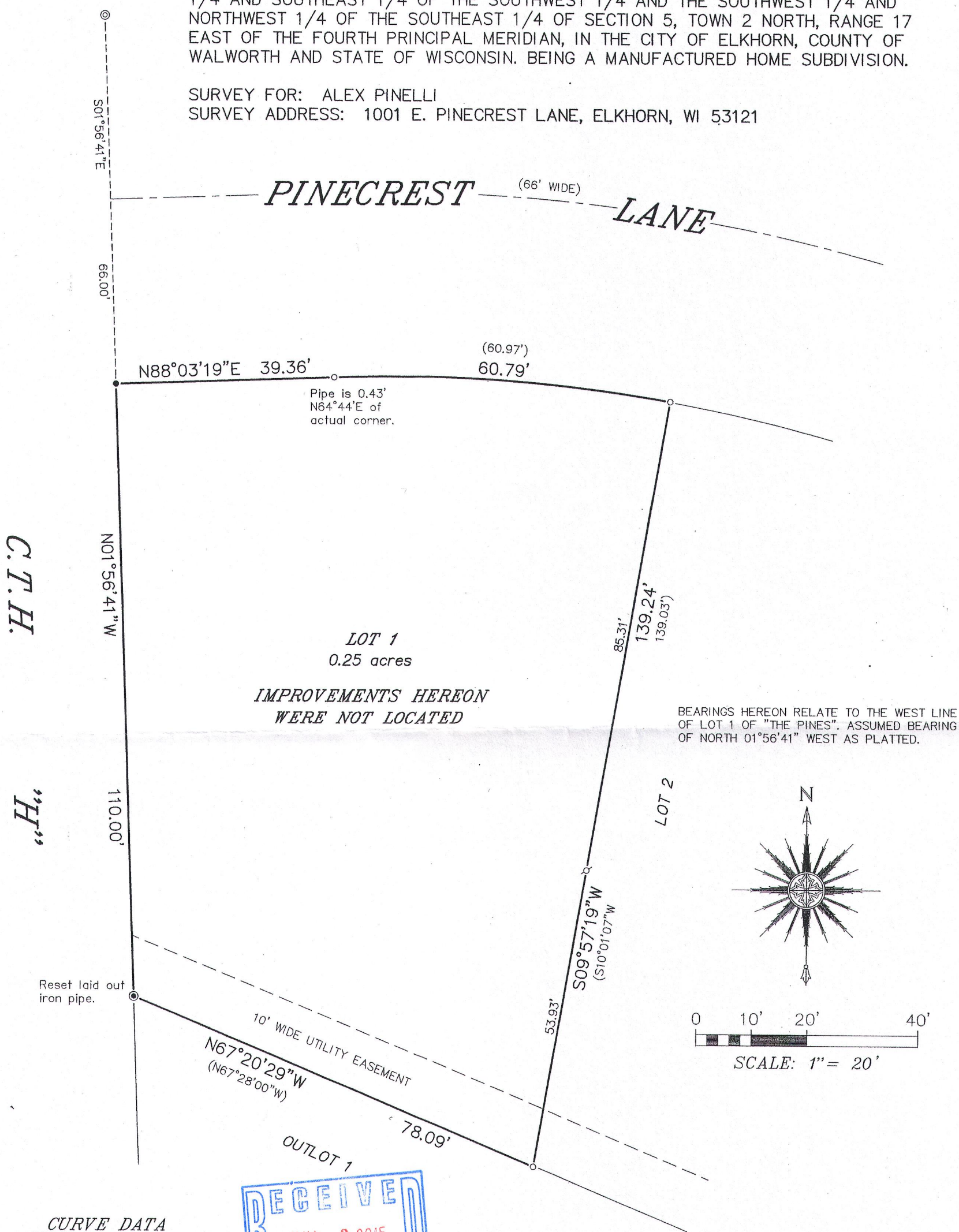

CURVE DATA
RADIUS = 292.00'
CENTRAL ANGLE = 11°55'39" (11°57'48")
CHORD = 60.68' (60.86')
CHORD BEARING = S86°01'26"E (S85°57'47"E)

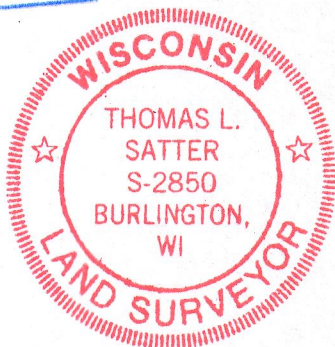
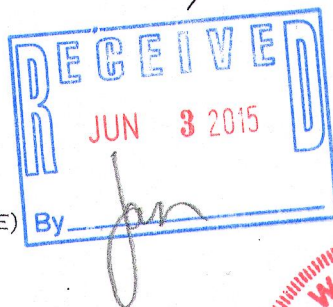

"I HEREBY CERTIFY THAT I HAVE SURVEYED THE ABOVE DESCRIBED PROPERTY AND THAT THE ABOVE MAP IS A CORRECT REPRESENTATION THEREOF AND SHOWS THE SIZE AND LOCATION OF THE PROPERTY, ITS EXTERIOR BOUNDARIES, BOUNDARY FENCES, APPARENT EASEMENTS, ROADWAYS AND ENCROACHMENTS, IF ANY."

"THIS SURVEY IS MADE FOR THE USE OF THE PRESENT OWNERS OF THE PROPERTY, AND THOSE WHO PURCHASE, MORTGAGE, OR GUARANTEE THE TITLE THERETO WITHIN ONE YEAR FROM DATE HEREOF."

SATTER SURVEYING, LLC
LAND SURVEYS, MAPPING AND PLANNING
272 ORIGIN STREET
BURLINGTON, WI 53105
262-661-4239

THIS IS NOT AN ORIGINAL PRINT
UNLESS THIS SEAL IS RED.

- LEGEND**
- ⊙ FOUND 2-3/8" O.D. IRON PIPE
 - FOUND 1-5/16" O.D. IRON PIPE
 - SET 2-3/8" O.D. IRON PIPE
 - SET 1-5/16" O.D. IRON PIPE
 - ⌵ SET LANDSCAPING NAIL
 - () RECORDED AS

Thomas L. Satter
THOMAS L. SATTER S-2850

MAY 18, 2015
DATE
051506
JOB NUMBER

YPI-1 004-2456