

PREPARE FOR:
MARY KILKENNY
KEEFE REAL ESTATE
DELAVAN, WI.

PLAT OF SURVEY

- OF -

PATHFINDER SURVEYING INC.
(formerly)
J.K. SURVEYING INC.
P.O BOX 322
LAKE GENEVA, WI. 53147
WWW.PATHFINDERSURVEYING.NET
262-248-8303

LOT 41 URBANDALE SUBDIVISION, BEING A SUBDIVISION IN THE SE 1/4 AND SW 1/4 OF THE NW 1/4 AND THE SW 1/4 OF THE NE 1/4 OF SECTION 1, TOWNSHIP 2 NORTH, RANGE, 16 EAST, CITY OF ELKHORN, WALWORTH COUNTY, WISCONSIN.

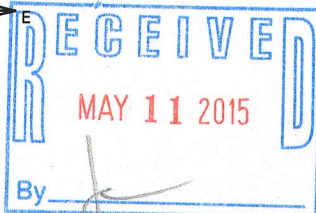
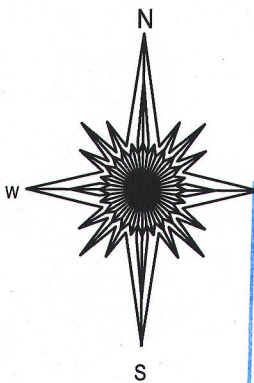
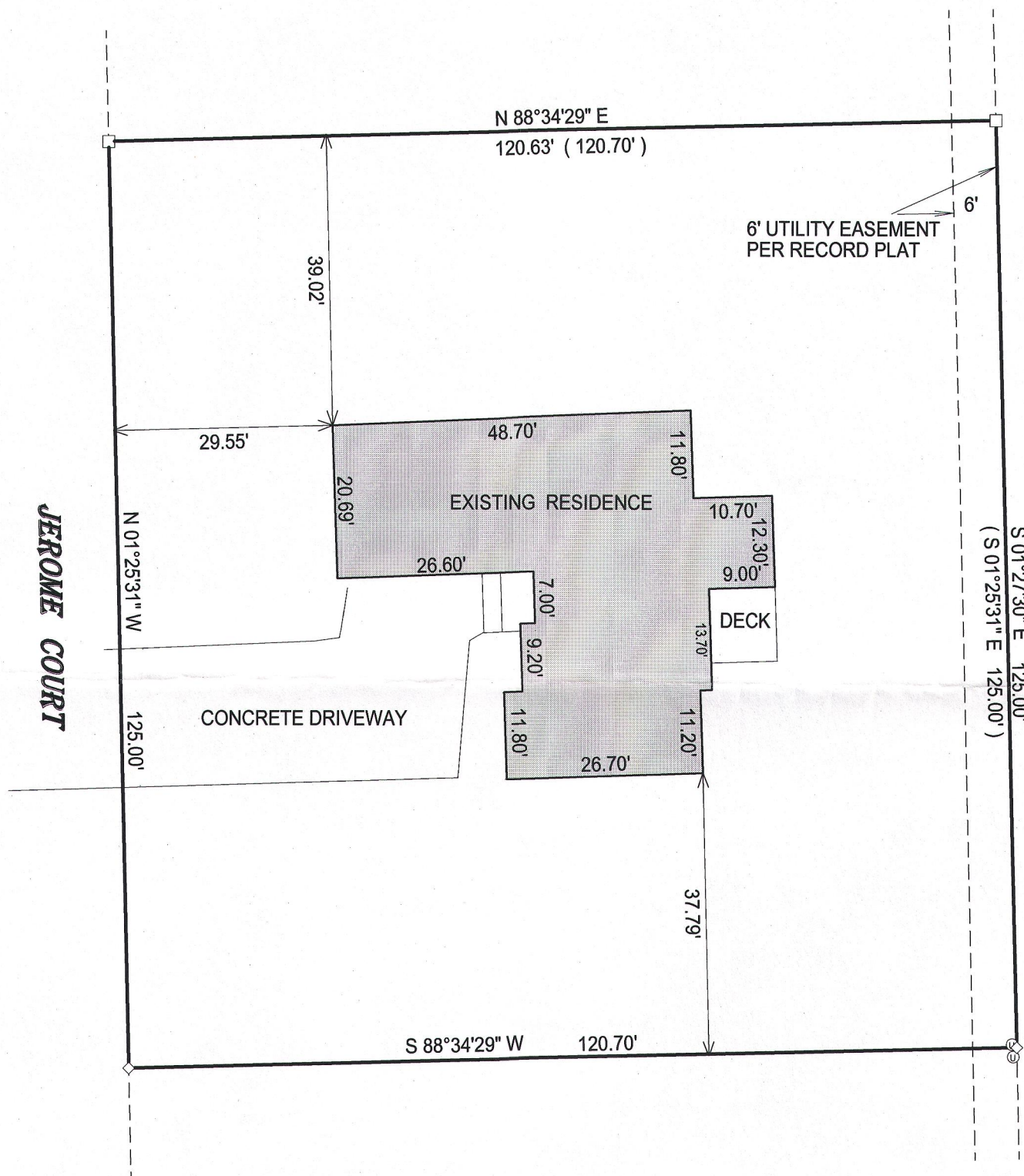

NOTE: DUE TO HEAVY SNOW COVER
ALL IMPROVEMENTS MAY NOT
BE SHOWN.

- ◇ = mag hub
- () = recorded as
- = found iron bar
- = found iron pipe
- = set iron pipe
- = set iron bar

SCALE 1" = 20'

JOB # 15-49

TAX ID #
YU00041

20 0 20 40 60

BASIS OF BEARING OF THIS PLAT: THE EAST LINE OF JEROME CT.
WAS ASSUMED TO BEAR N 01°25'31" W AS RECORDED.

I hereby certify that I have surveyed the above- described property and the above map is a is a true representation thereof and shows the size and location of the property, its exterior boundaries, the location and dimensions of all structures thereon, fences, apparrant easements and roadways and visible encroachments if any.

This survey is made for the present owners of the property, and those who purchase, mortgage, or guarantee the title thereto, within one year from the date hereof.

DATED THIS 7TH DAY OF MARCH, 2015.

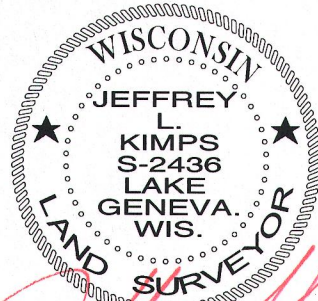

JEFFREY L KIMPS S - 2436
Wisconsin Registered Land Surveyor
(original if signed in red)

YU -41

004-2453