

PREPARED FOR  
STEVE SAX  
743 N. SANDY LANE  
ELKHORN, WI. 53121

# PLAT OF SURVEY

- OF -

PATHFINDER SURVEYING INC.  
(formerly)  
J.K. SURVEYING INC.  
P.O BOX 322  
LAKE GENEVA, WI. 53147  
WWW.PATHFINDERSURVEYING.NET  
262-248-8303

LOT 13, HARVEST POINTE SOUTH, A SUBDIVISION OF PART OF THE  
SE 1/4 AND SW 1/4 OF THE SW 1/4 OF SECTION 30, TOWN 3 NORTH, RANGE  
17 EAST, CITY OF ELKHORN, WALWORTH COUNTY, WISCONSIN.

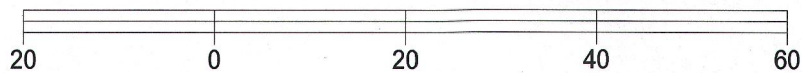
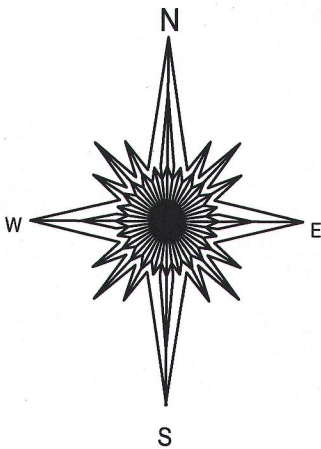
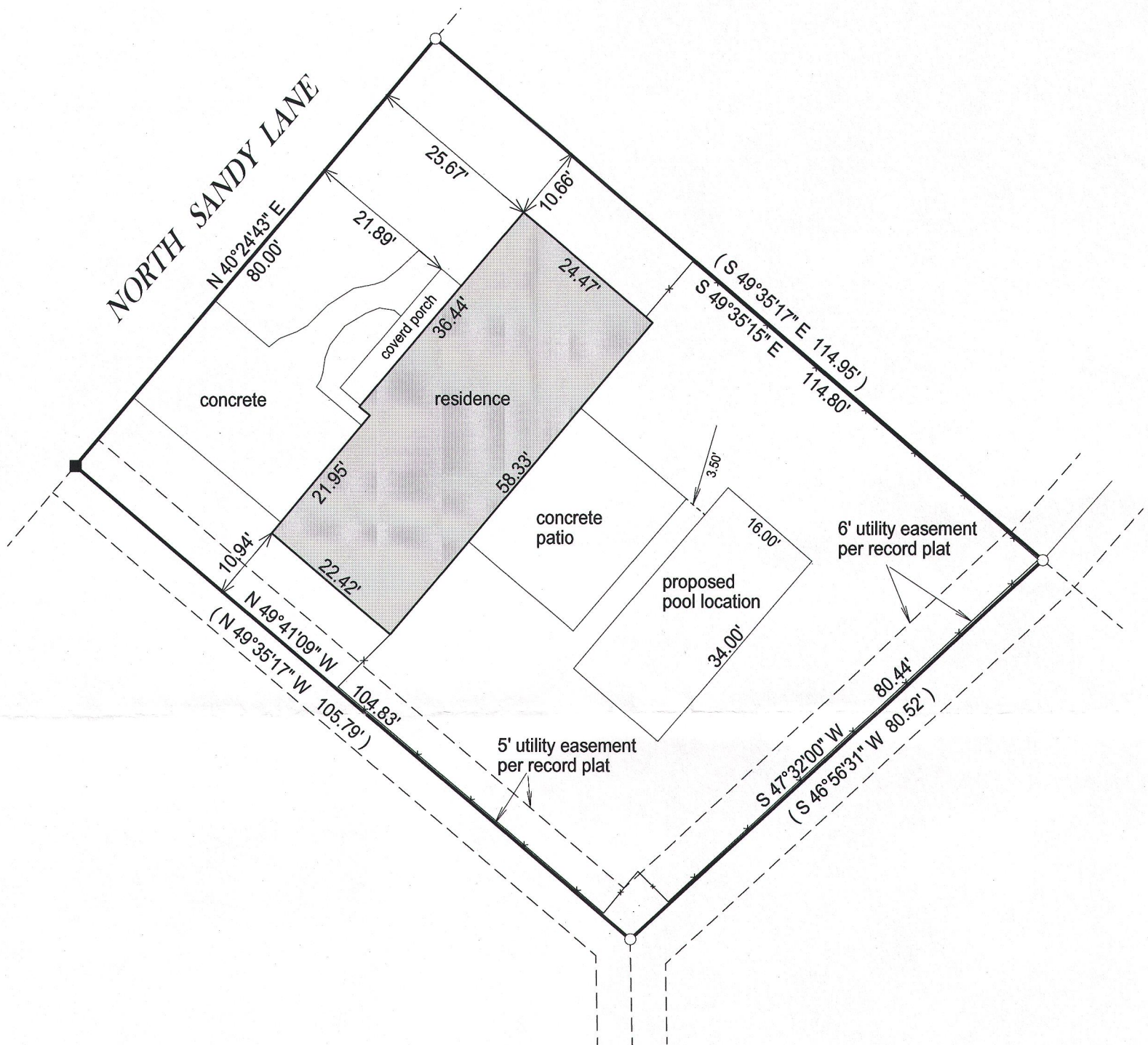

BASIS OF BEARING OF THIS PLAT: WISCORS, THE WISCONSIN STATE PLANE  
COORDINATE SYSTEM SOUTH ZONE GRID NORTH.

I hereby certify that I have surveyed the above- described property and the  
above map is a is a true representation thereof and shows the size and  
location of the property, its exterior boundaries, the location and  
dimensions of all structures thereon, fences, apparant easements and  
roadways and visible encroachments if any.

This survey is made for the present owners of the property, and those who  
purchase, mortgage, or guarantee the title thereto, within one year from  
the date hereof.

DATED THIS 5TH DAY OF JANUARY, 2015.

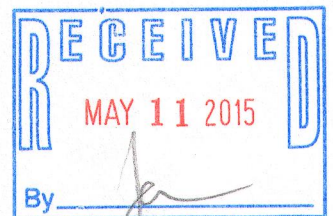

JEFFREY L KIMPS S - 2436  
Wisconsin Registered Land Surveyor  
(original if signed in red)

- ( ) = recorded as
- = found iron bar
- = found iron pipe
- = set iron pipe
- = set iron bar

SCALE 1" = 20'

JOB # 15-02

TAX ID #

YHPS00013

YHPS-13

004-2452