

59-17

7-242

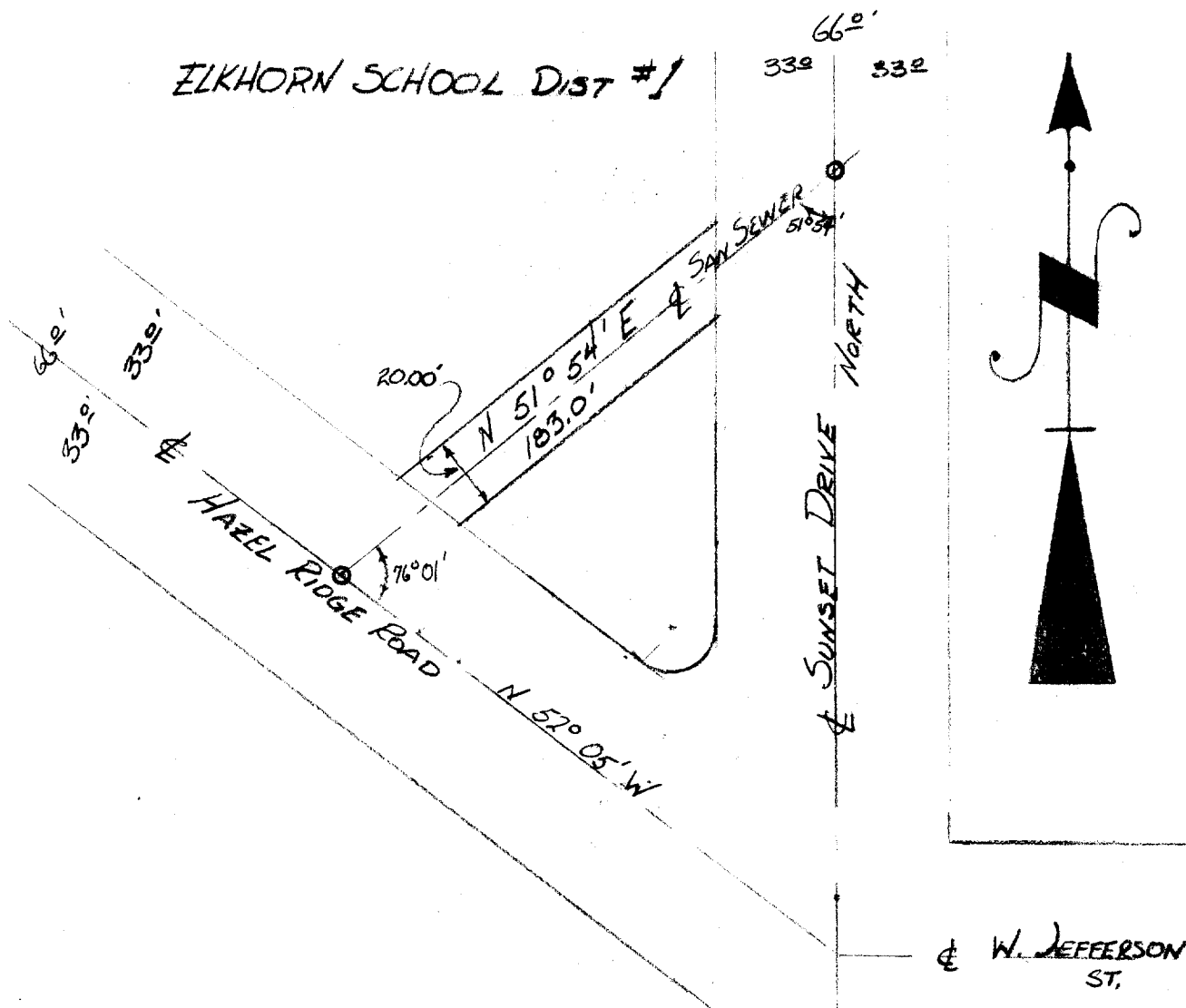

A 20 feet wide sanitary sewer easement the centerline of which is described as follows: commencing at a point that is 202.34 feet North of the intersection of the center line of Sunset Drive and West Jefferson Street, in the City of Elkhorn, Walworth County, Wisconsin, thence S. 51° 54' W 183.00 feet to a manhole in the centerline of Hazel Ridge Road.

SIGNED AND SEALED THIS 23RD DAY OF NOVEMBER 1959.

*James P. Biagi*  
James P. Biagi RLS 272