

PREPARED FOR
JOSH MUZATO
31 RIDGWAY ST
ELKHORN, WI 53121

PLAT OF SURVEY

- OF -

PATHFINDER SURVEYING INC.
(formerly)
J.K. SURVEYING INC.
P.O BOX 322
LAKE GENEVA, WI. 53147
WWW.PATHFINDERSURVEYING.NET
262-248-8303

LOT 8 LANDMARK SUBDIVISION, LOCATED IN SOUTHWEST 1/4 OF SECTION
36, TOWN 3 NORTH, RANGE 16 EAST, CITY OF ELKHORN, COUNTY OF
WALWORTH AND STATE OF WISCONSIN.

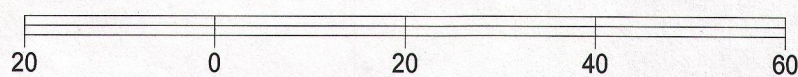
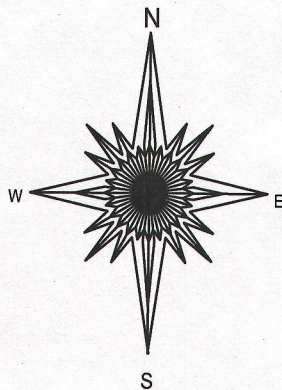
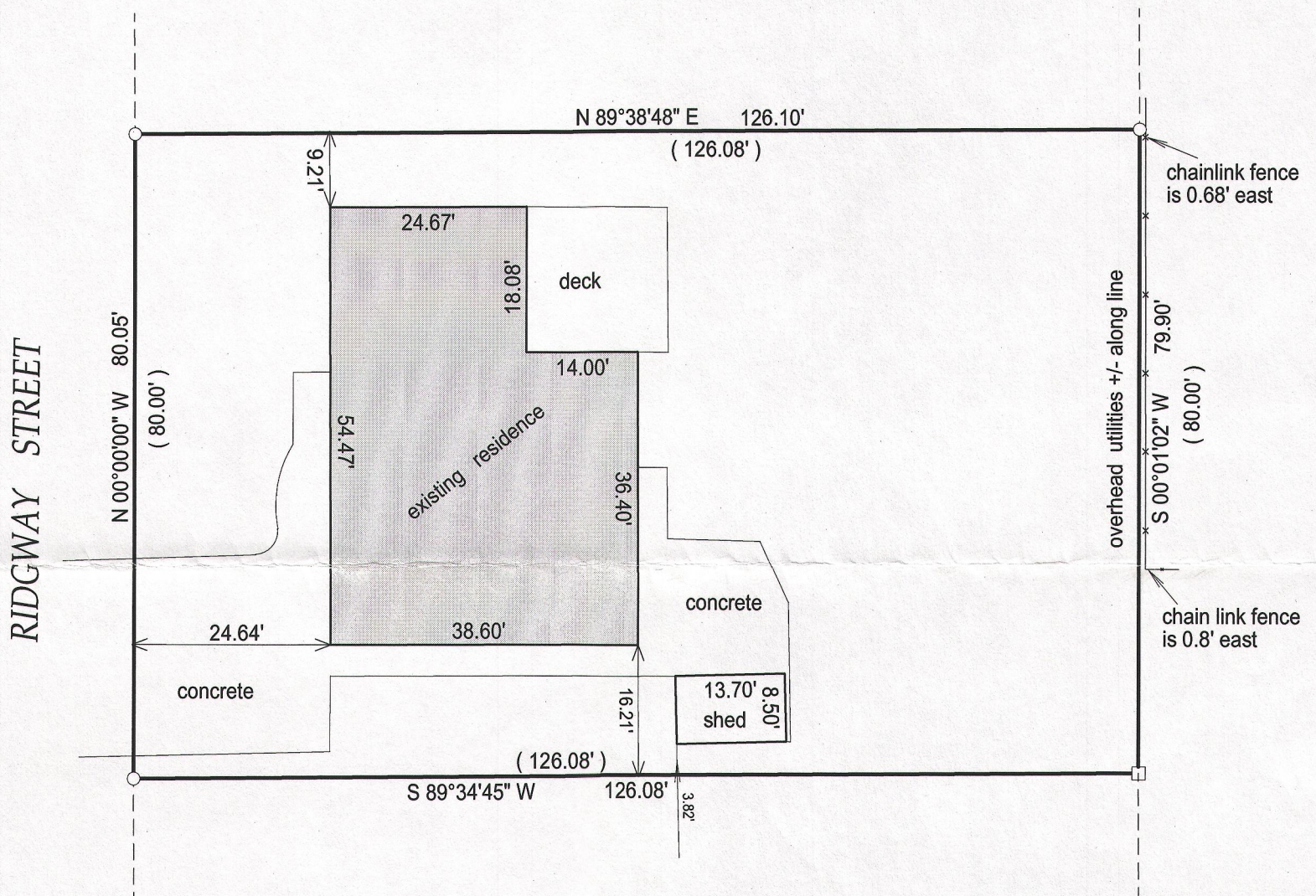

BASIS OF BEARING OF THIS PLAT: THE EAST LINE OF RIDGWAY
WAS ASSUMED TO BEAR NORTH.

I hereby certify that I have surveyed the above- described property and the
above map is a true representation thereof and shows the size and
location of the property, its exterior boundaries, the location and
dimensions of all structures thereon, fences, apparrant easements and
roadways and visible encroachments if any.

This survey is made for the present owners of the property, and those who
purchase, mortgage, or guarantee the title thereto, within one year from
the date hereof.

DATED THIS 25TH DAY OF AUGUST, 2014.

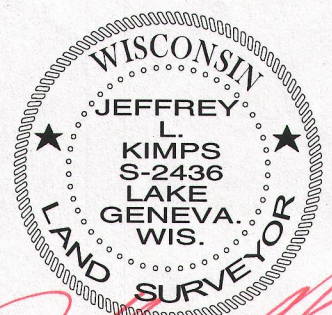
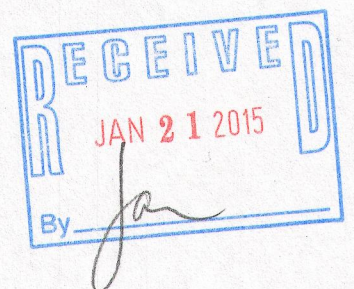

JEFFREY L KIMPS S - 2436
Wisconsin Registered Land Surveyor
(original if signed in red)

- () = recorded as
- = found iron bar
- = found iron pipe
- = set iron pipe
- = set iron bar

SCALE 1" = 20'

JOB # 14-195

TAX ID # YLS 00008

YL8-8

004-2444