

PREPARED FOR
CARL GUSTAFSON
KEEFE REAL ESTATE
ELKHORN WI.

PLAT OF SURVEY

- OF -

LOT 10 BLOCK 12 ROCKWELL'S ADDITION TO THE CITY OF
ELKHORN, WALWORTH COUNTY, WISCONSIN.

PATHFINDER SURVEYING INC.
(formerly)
J.K. SURVEYING INC.
P.O BOX 322
LAKE GENEVA, WI. 53147
WWW.PATHFINDERSURVEYING.NET
262-248-8303

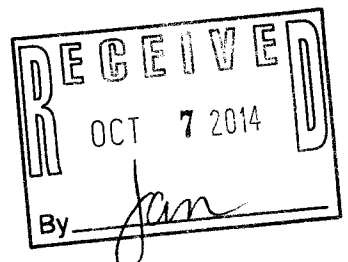
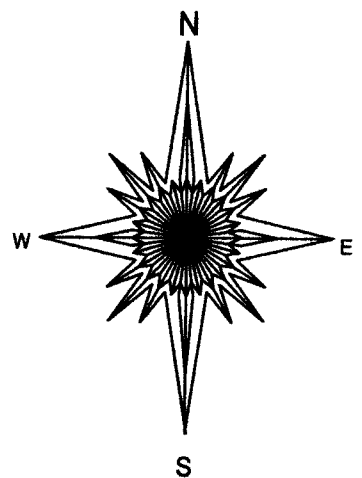
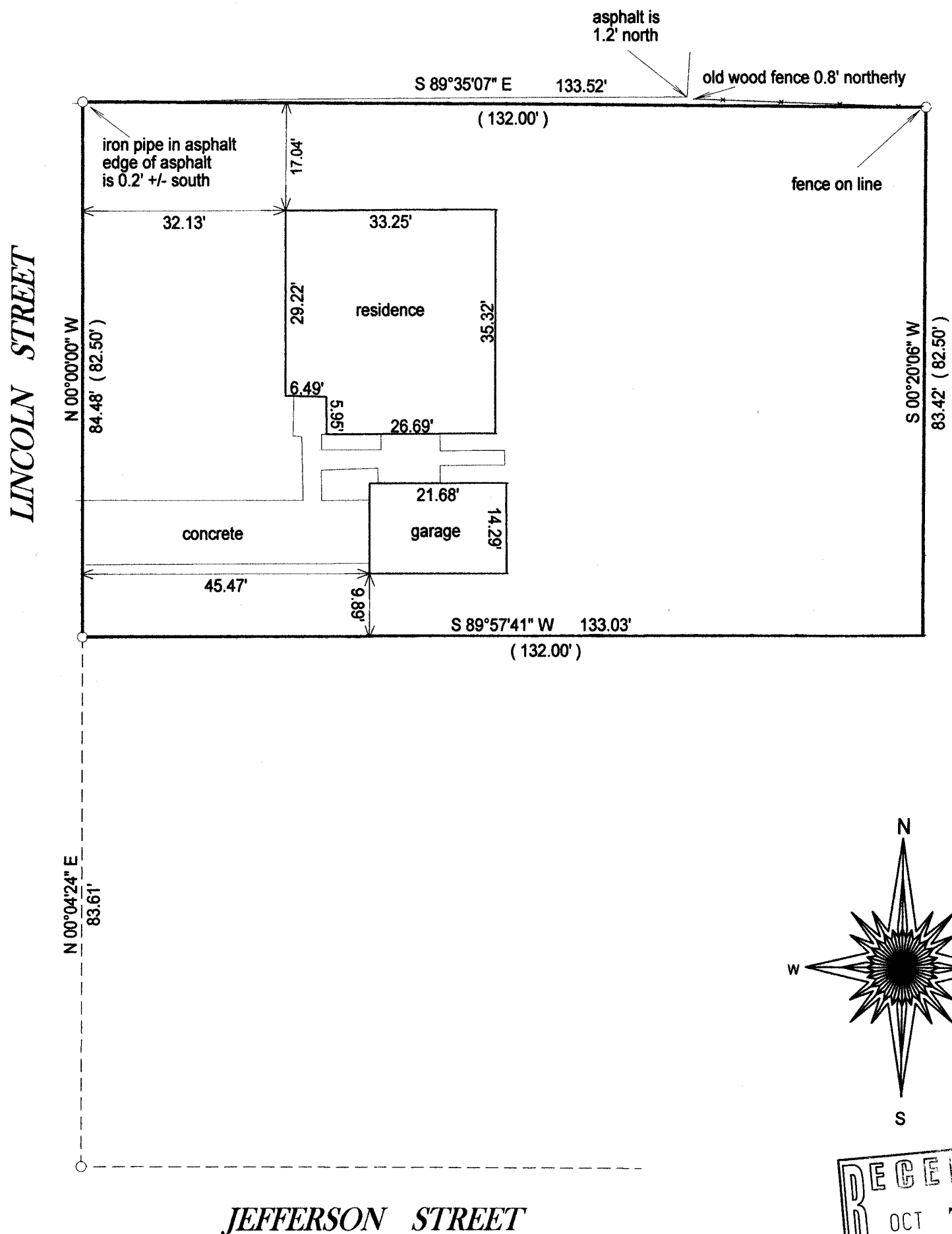

- () = recorded as
- = found iron bar
- = found iron pipe
- = set iron pipe
- = set iron bar

SCALE 1" = 20'

JOB # 14-156

TAX ID #
YRW00007A

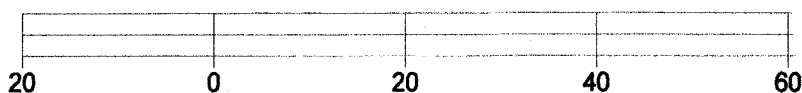

BASIS OF BEARING OF THIS PLAT: THE EAST LINE OF LINCLON STREET WAS ASSUMED TO BEAR NORTH.

I hereby certify that I have surveyed the above- described property and the above map is a is a true representation thereof and shows the size and location of the property, its exterior boundaries, the location and dimensions of all structures thereon, fences, apparant easements and roadways and visible encroachments if any.

This survey is made for the present owners of the property, and those who purchase, mortgage, or guarantee the title thereto, within one year from the date hereof.

DATED THIS 19th DAY OF JULY, 2014.

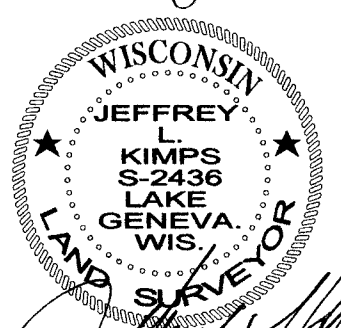

JEFFREY L KIMPS S - 2436
Wisconsin Registered Land Surveyor
(original if signed in red)

YRW -7A

004-2435