

FARRIS, HANSEN & ASSOC. INC.

7 RIDGWAY COURT- P.O. BOX 437
 ELKHORN, WISCONSIN 53121
 PHONE (262) 723-2098
 FAX (262) 723-5888

ORDERED BY: SUSAN MALESTIC
 8 E. PAGE ST.
 ELKHORN, WI 53121

PLAT OF SURVEY
E. 1/2 LOT 4, BLOCK 3 OR THE ORIGINAL PLAT OF
THE CITY OF ELKHORN, WALWORTH COUNTY, WISCONSIN

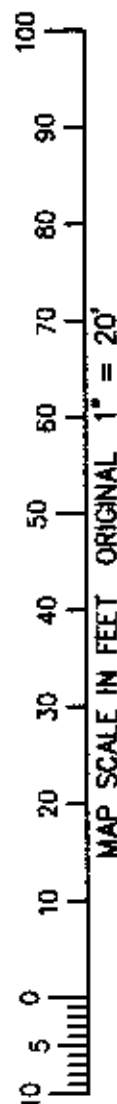
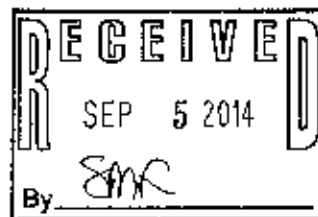
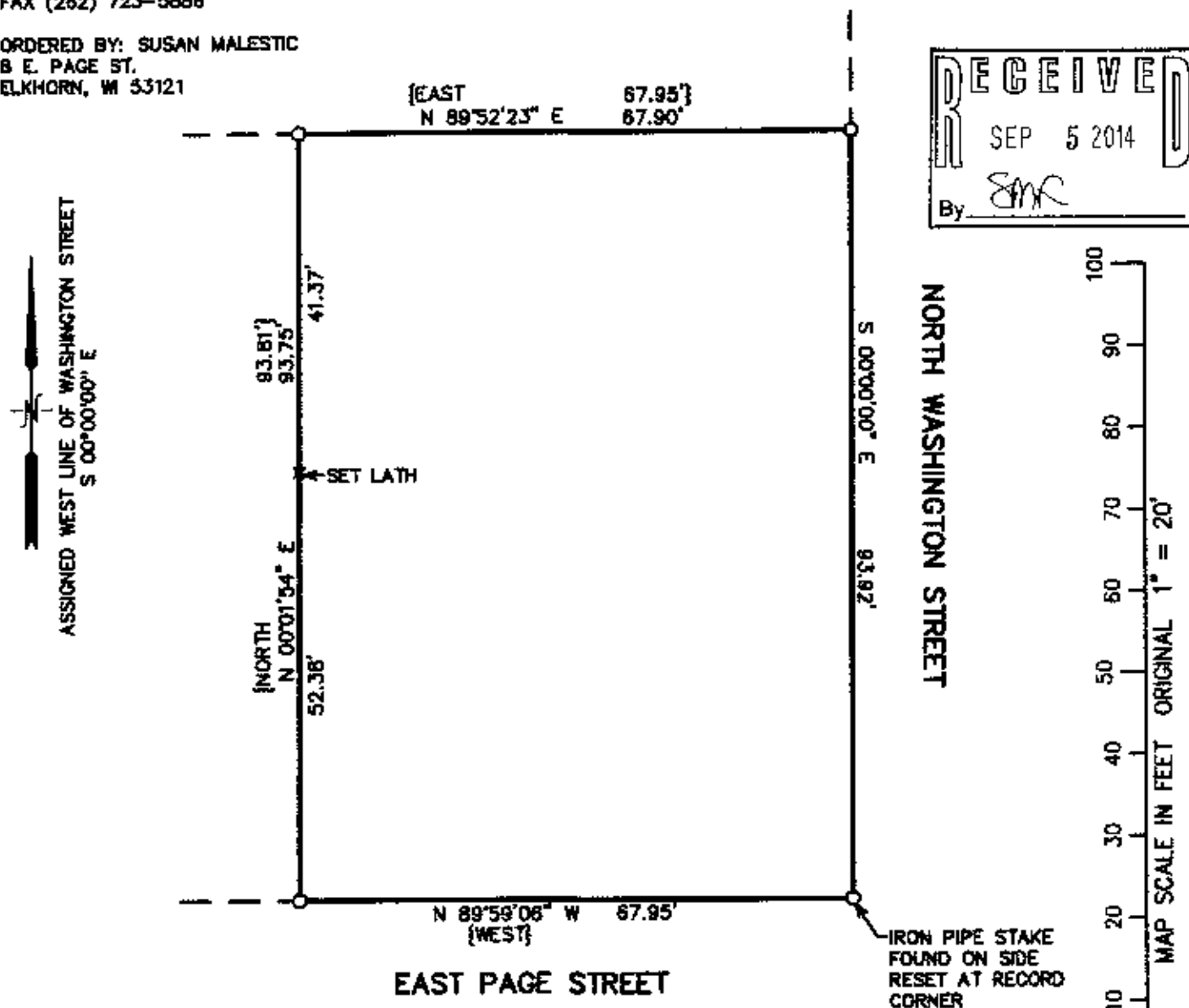

NOTE: COPIES OF THIS MAP TO WHICH THE FOLLOWING CERTIFICATE WILL APPLY SHOW THE SURVEYOR'S ORIGINAL SEAL AND SIGNATURE IN RED INK. COPIES BY ANY OTHER MEANS MAY HAVE ALTERATIONS WHICH DO NOT REPRESENT THE SURVEYOR'S WORK PRODUCT.

I HEREBY CERTIFY THAT THE ABOVE DESCRIBED PROPERTY HAS BEEN SURVEYED UNDER MY DIRECTION AND THAT THE ABOVE MAP IS A TRUE REPRESENTATION THEREOF AND SHOWS THE SIZE AND LOCATION OF THE PROPERTY AND ITS EXTERIOR BOUNDARIES. THIS SURVEY IS MADE FOR THE USE OF THE PRESENT OWNERS OF THE PROPERTY, AND ALSO THOSE WHO PURCHASE, MORTGAGE, OR GUARANTEE THE TITLE THERETO WITHIN ONE YEAR FROM THE DATE HEREOF.

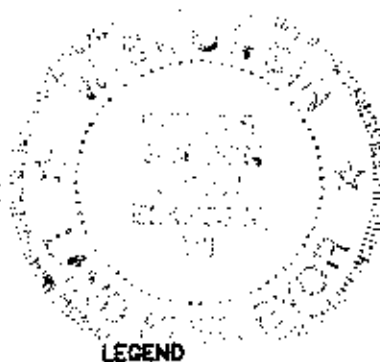

LEGEND

DATED: 8/27/2014

○ = FOUND IRON PIPE STAKE
 (XXX) = RECORDED AS

Peter S. Gorton
 PETER S. GORTON R.L.S. 2101

PROJECT NO. 9113
 DATED: 8/27/2014
 SHEET 1 OF 1 SHEETS

REC 27 2014 YOR-6

004.2427