

**LAND-MARK SURVEYING**  
Mark L. Miritz  
Wisconsin Registered Land Surveyor S-2582

N9330 Knuteson Drive  
Whitewater, WI 53190  
Phone: (262) 495-3284  
MARKMIRITZ@  
LAND-MARKSURVEYING.COM

PLAT OF SURVEY

LOT 5 IN WEST OAK PARK, A SUBDIVISION IN THE NORTHEAST 1/4 OF SECTION 36, TOWN 3 NORTH, RANGE 16 EAST, CITY OF ELKHORN, WALWORTH COUNTY, WISCONSIN.

ORDERED BY: CONNIE POGGENSEE  
THE RAULAND AGENCY  
118 KENOSHA STREET  
WALWORTH, WI 53184

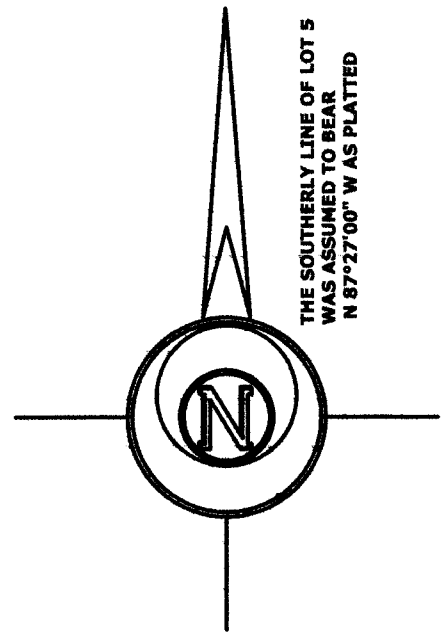
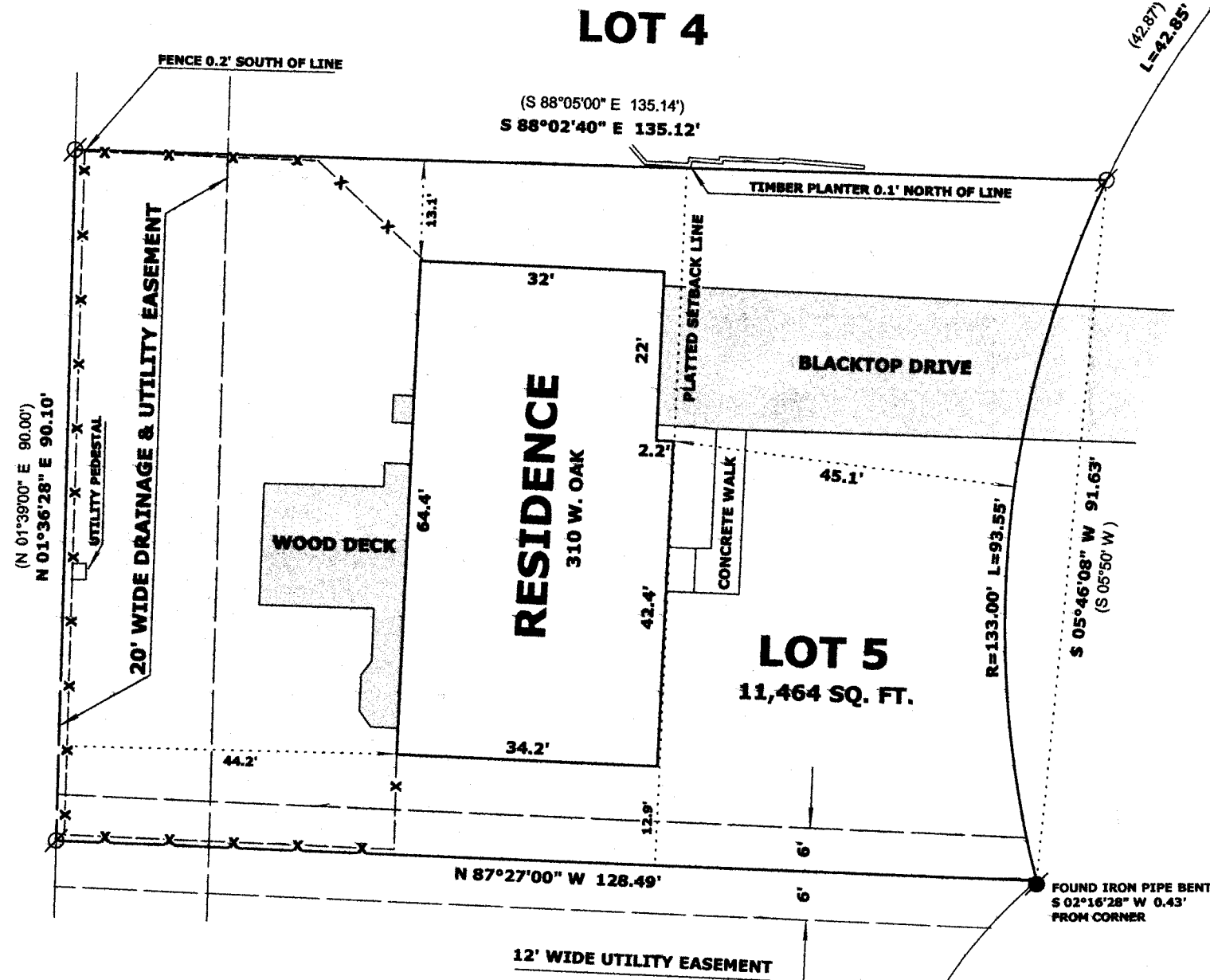

LEGEND

- Ø FOUND IRON PIPE 1 1/4"
- FOUND IRON PIPE 2"
- ( x x ) RECORDED AS DIMENSION
- x - x - EXISTING WOOD FENCE

SCALE: 1 INCH = 20 FEET

"I hereby certify that the above described property has been surveyed by me or under my direction and that the above map is a true representation thereof and shows the size and location of the property, its exterior boundaries, the location of all visible structures and dimensions of all principal buildings thereon, boundary fences, apparent easements, roadways and visible encroachments, if any."  
"This survey is made for the use of the present owners of the property, and also those who purchase, mortgage, or guarantee the title thereto within one year from date hereof."

*Mark L. Miritz*  
MARK L. MIRITZ  
WISCONSIN REGISTERED  
LAND SURVEYOR S-2582

DATE: AUGUST 21, 2014 JOB NO. 14.809

RECEIVED  
AUG 22 2014  
By *jan*

YWE-5 004-2424