

West Page Street

(66' Wide)

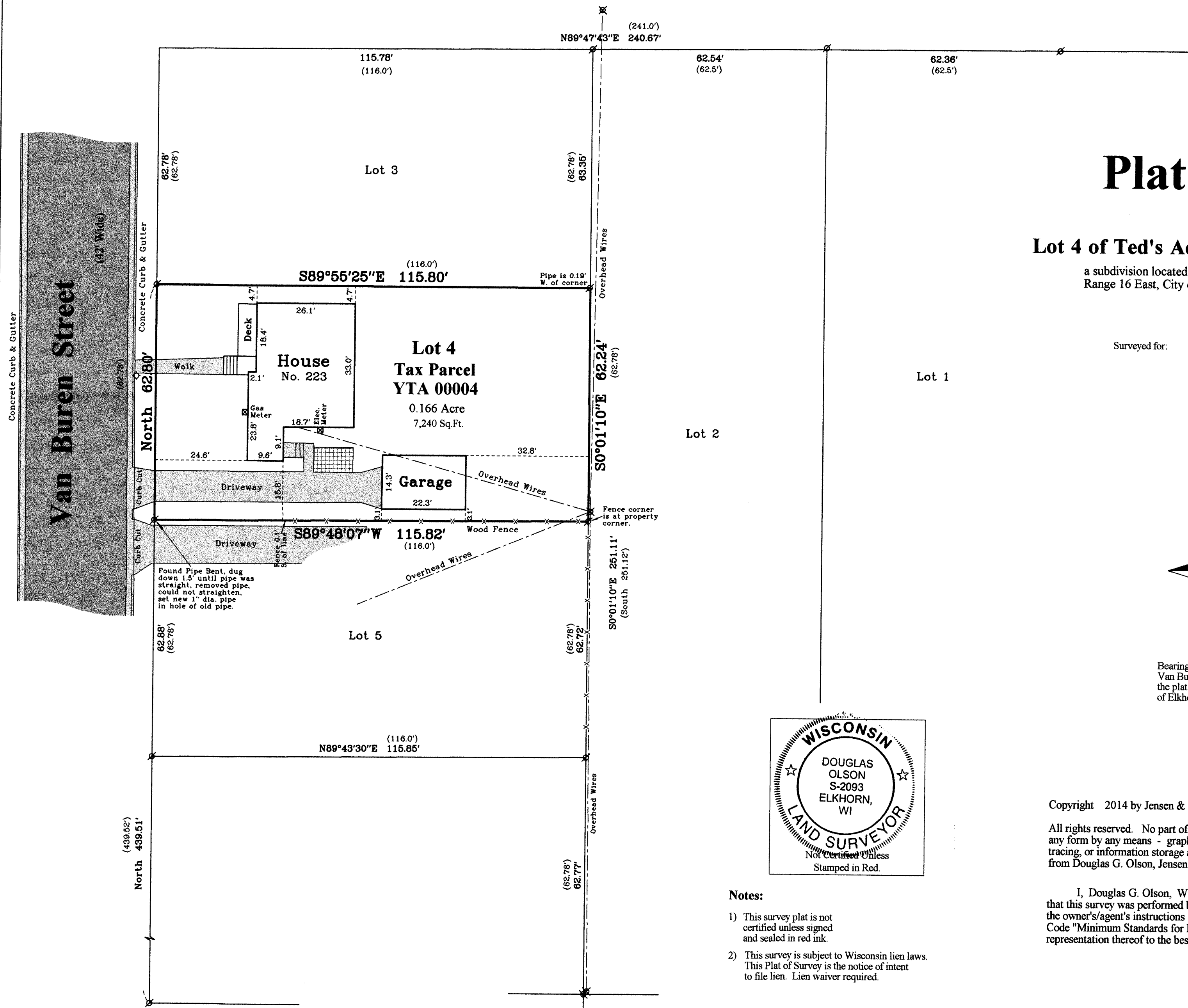

Plat of Survey

of

Lot 4 of Ted's Addition to the City of Elkhorn,

a subdivision located in the Southeast 1/4 of Section 36, Town 3 North, Range 16 East, City of Elkhorn, Walworth County, Wisconsin.

Surveyed for: **Mary Rima**
223 Van Buren Street
Elkhorn, Wisconsin. 53121

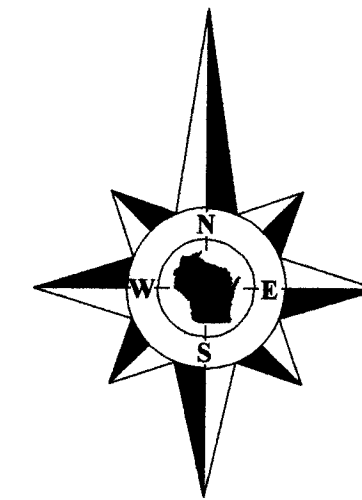

Bearings referenced to the East line of Van Buren Street recorded as North on the plat of Ted's Addition to the City of Elkhorn.

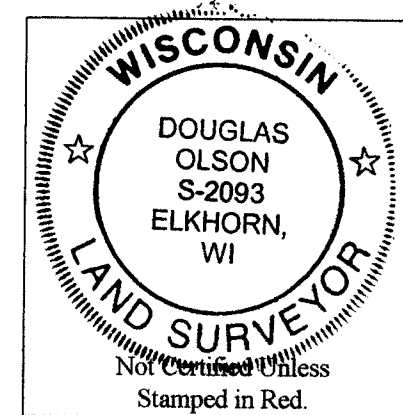
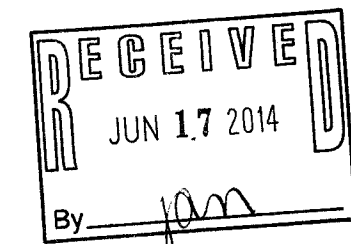

- Notes:**
- 1) This survey plat is not certified unless signed and sealed in red ink.
 - 2) This survey is subject to Wisconsin lien laws. This Plat of Survey is the notice of intent to file lien. Lien waiver required.

Copyright 2014 by Jensen & Olson Land Surveying, LLC.

All rights reserved. No part of this survey plat may be reproduced or transmitted in any form by any means - graphic, electronic, or mechanical, including photocopying, tracing, or information storage and retrieval systems - without permission in writing from Douglas G. Olson, Jensen & Olson Land Surveying, LLC.

I, Douglas G. Olson, Wisconsin Registered Land Surveyor, do hereby certify that this survey was performed by me, or under my direction in full compliance with the owner's/agent's instructions and Chapter A-E 7 of the Wisconsin Administrative Code "Minimum Standards for Property Surveys"; and that this map is an accurate representation thereof to the best of my knowledge and belief.

Douglas G. Olson
Wisconsin Registered Land Surveyor - 2093

Survey Date: June 10, 2014.
Revisions:

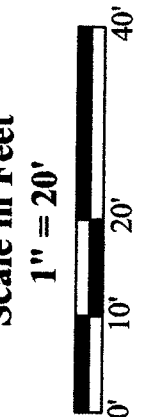

Jensen & Olson Land Surveying, LLC
45 South Wisconsin Street * P.O. Box 322 * Elkhorn, Wisconsin. 53121
Telephone: (262) 723-3434 * Facsimile: (262) 723-8044
Email: jensen.olson@elknet.net

Legend
Found Iron Pipe
Recorded Information
Utility Pole
Utility Pedestal
Water Valve
Asphalt Surface
Concrete Surface
Patio Blocks

Sheet 1 of 1 Sheets
Drawing Name: d:\16-2014056-2014056.dwg
Job Reference Number
2014.056

2014.056

YTA -4 004 - 2420