

Mark L. Miritz

**N9330 Knuteson Drive
Whitewater, WI 53190
Phone:(262)495-3284
MARKMIRITZ@
LAND-MARKSURVEYING.COM**

Wisconsin Registered Land Surveyor S-2582

**LOT 96 OF THE PINES SUBDIVISION, LOCATED
IN THE SOUTHWEST 1/4 AND THE SOUTHEAST
1/4 OF SECTION 5, TOWN 2 NORTH, RANGE 17
EAST, CITY OF ELKHORN, WALWORTH COUNTY,
WISCONSIN.**

**ORDERED BY: CONNIE POGGENSEE
THE RAULAND AGENCY, INC.
118 KENOSHA STREET
WALWORTH, WI 53184**



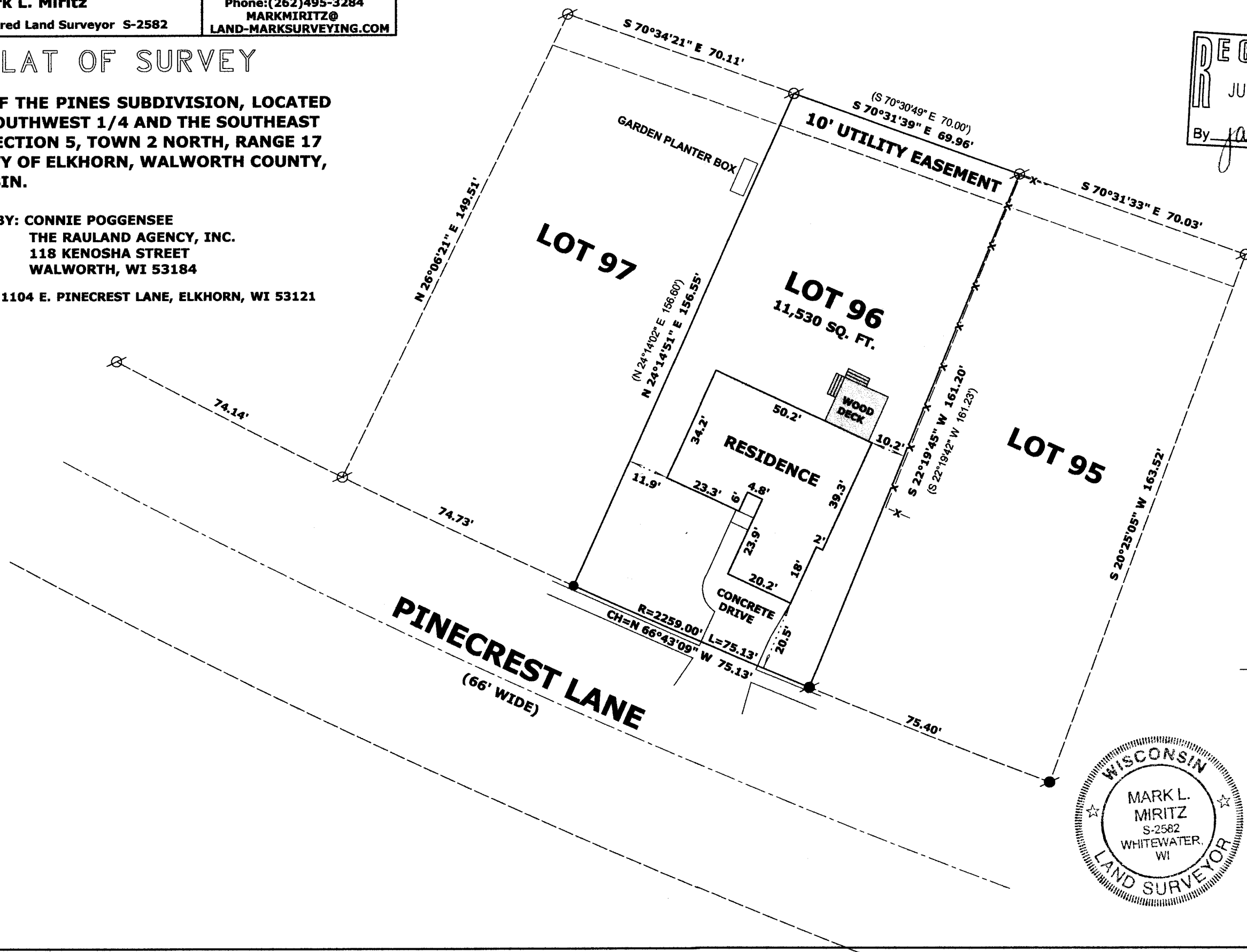

SITE ADDRESS: 1104 E. PINECREST LANE, ELKHORN, WI 53121

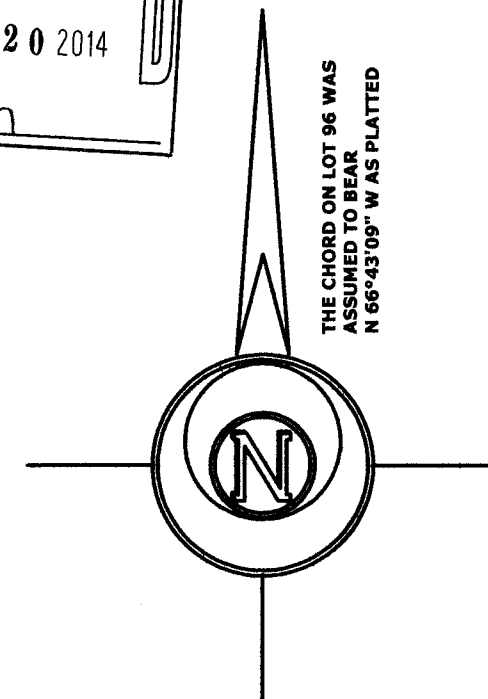

RECEIVED
JUN 20 2014
By Jan



LEGEND

- | | |
|---|--|
|  | FOUND IRON PIPE 1 1/4" |
|  | FOUND IRON ROD 3/4" |
|  | SET IRON ROD, 18" LONG, WEIGHING
1.5 LBS./LINEAL FT., 3/4" DIA. |
| (X X) | RECORDED AS DIMENSION |
|  | EXISTING WOOD FENCE |

SCALE: 1 INCH = 30 FEET

"I hereby certify that the above described property has been surveyed by me or under my direction and that the above map is a true representation thereof and shows the size and location of the property, its exterior boundaries, the location of all visible structures and dimensions of all principal buildings thereon, boundary fences, apparent easements, roadways and visible encroachments, if any."

"This survey is made for the use of the present owners of the property, and also those who purchase, mortgage, or guarantee the title thereto within one year from date hereof."

Mark L. Miritz
MARK L. MIRITZ
WISCONSIN REGISTERED
LAND SURVEYOR S-2582

DATE: JUNE 12, 2014 JOB NO. 14.604

YPI - 96

004-2419