

55-30

4-239B

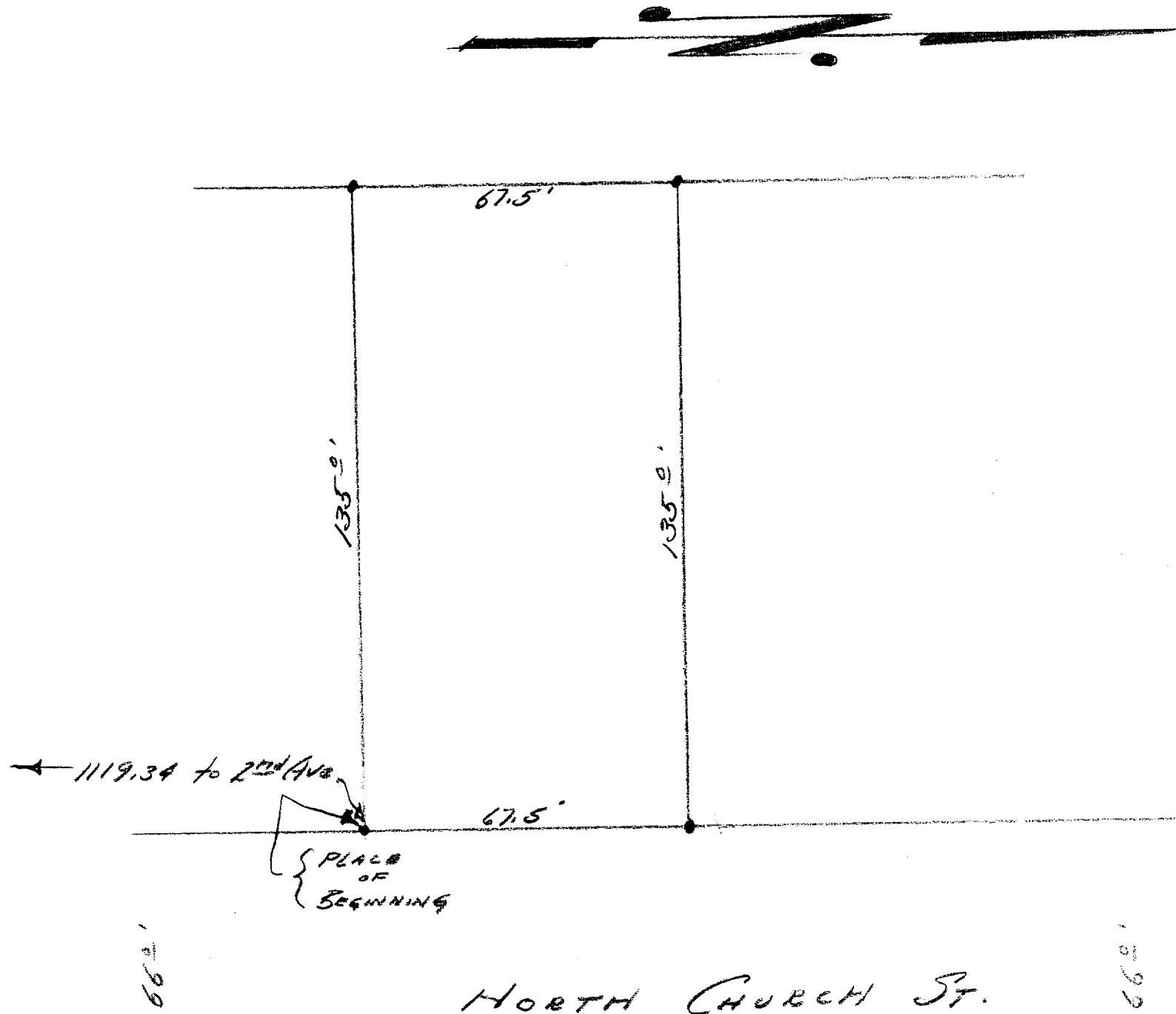

DESCRIPTION: Commencing at an iron stake in the west line of North Church Street of the City of Elkhorn, Walworth County, Wisconsin, that is 1119.34 feet north of the north line of Second Avenue of said city, thence North in the west line of said North Church Street, 67.5 feet to an iron stake, thence West 135.0 feet to an iron stake, thence South parallel with the west line of said North Church Street, 67.5 feet, thence East 135.0 feet to the place of beginning.

CERTIFICATE: I, hereby certify that I have on this the 14th day of December 1955, surveyed the above described property and find that no encroachments exist and that the above drawn plat is an accurate reproduction of said survey.

SIGNED AND SEALED ON THIS THE 15TH DAY OF DECEMBER 1955

*Joseph M. Blagi*  
Joseph M. Blagi, Professional Engineer  
Elkhorn Wisconsin.

U-NW-33

W 15 1/4 26-3-16

4-239B

AP25-4