

PREPARED FOR:
DIANE KRAUSE
SHORWEST REALTY
LAKE GENEVA, WI. 53147

PLAT OF SURVEY

- OF -

PATHFINDER SURVEYING INC.
(formerly)
J.K. SURVEYING INC.
P.O BOX 322
LAKE GENEVA, WI. 53147
WWW.PATHFINDERSURVEYING.NET
262-248-8303

LOT 6, HARVEST POINTE, BEING PART OF LOT 4 OF CERTIFIED SIURVEY MAP No. 2083, AND PART OF THE
NORTHEAST 1/4, NORTHWEST 1/4, SOUTHEAST 1/4 AND THE SOUTHWEST 1/4 OF THE SOUTHWEST 1/4
SECTION 30, TOWN 3 NORTH, RANGE 17 EAST, CITY OF ELKHORN, WALWORTH COUNTY, WISCONSIN.

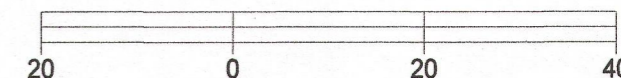
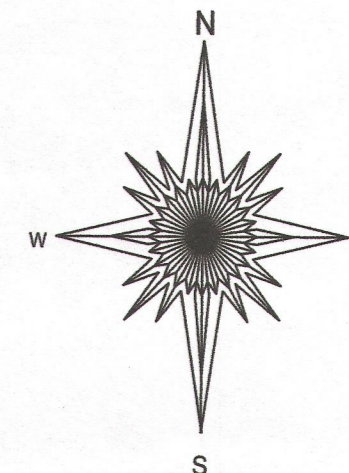
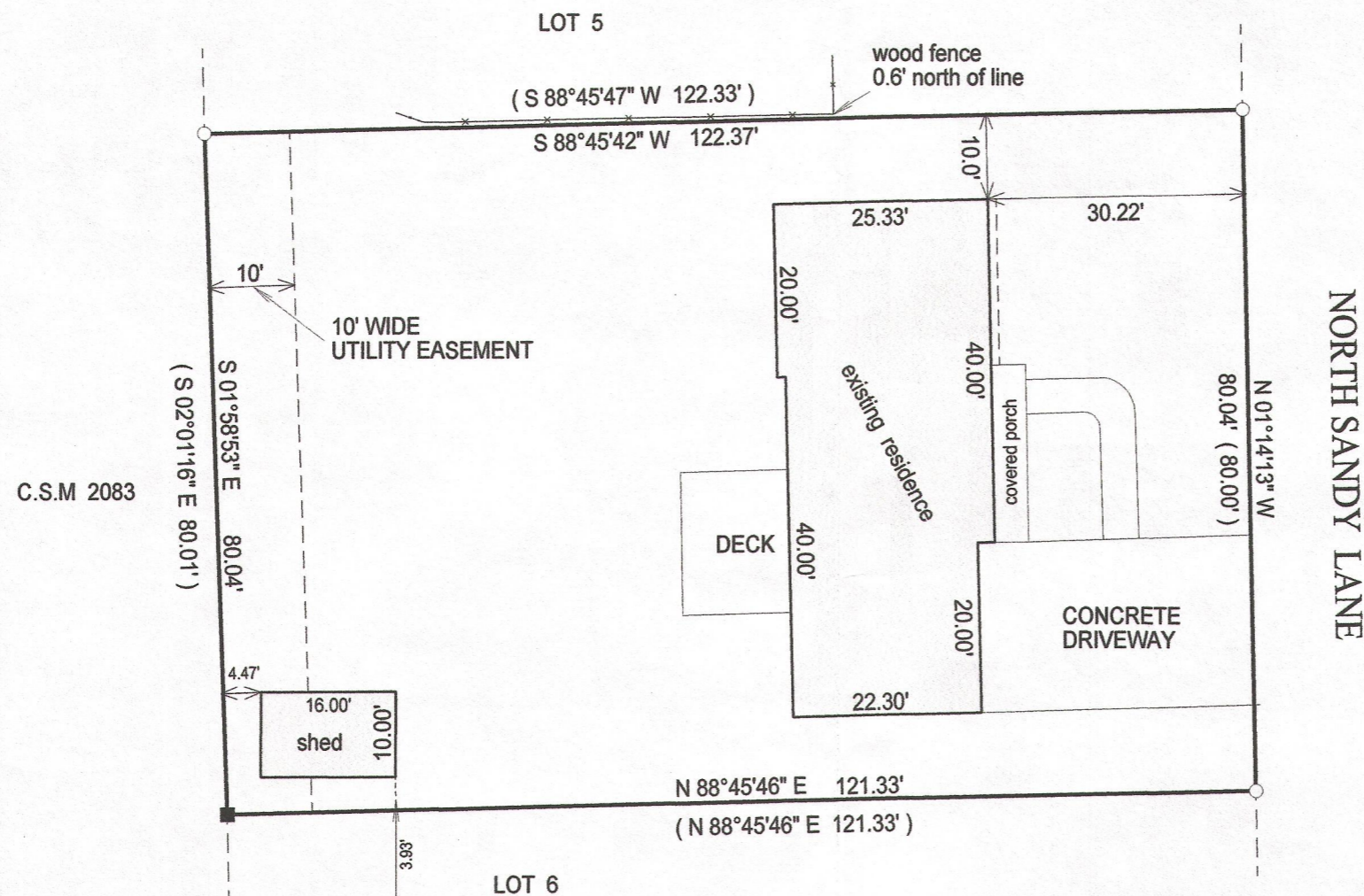

BASIS OF BEARING OF THIS PLAT: THE WEST LINE
OF N. SANDY LANE WAS ASSUMED TO BEAR
N 01°14'13" W AS SHOWN ON THE RECORD PLAT
OF HARVEST POINTE

- () = recorded as
- = found iron bar
- = found iron pipe
- = set iron pipe
- = set iron bar

SCALE 1" = 30'

JOB # 13-109

TAX ID # YHP 00006

"I hereby certify that I have surveyed the above described property and that the above
map is a true representation of its exterior boundary and shows the size and location of
all visible structures, apparent easements and encroachments if any."

This survey is made for the present owners of the property, and those who
purchase, mortgage, or guarantee the title thereto, within one year from
the date hereof.

DATED THIS 11TH DAY OF JULY, 2013.

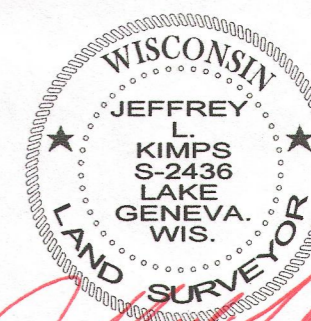
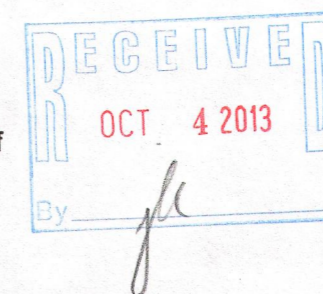

JEFFREY L. KIMPS S-2436
Wisconsin Registered Land Surveyor
(original if signed in red)

004-2399