

# Property Exhibit

of  
**A Portion of Lot 3 of Assessors Plat No. 1 to the City of Elkhorn,**  
located in the Northeast 1/4 of Section 6, Town 2 North, Range 17 East, City of Elkhorn, Walworth County, Wisconsin.

Surveyed for: **VIP Services, Inc.**  
811 East Geneva Street  
Elkhorn, Wisconsin 53121

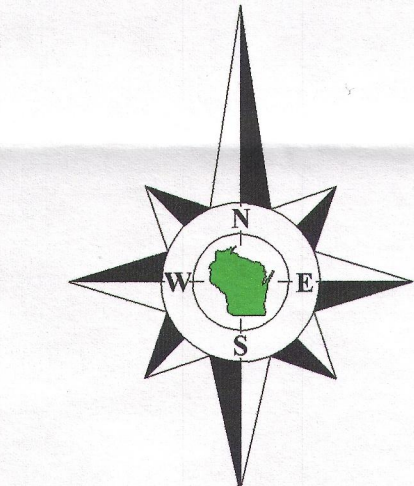
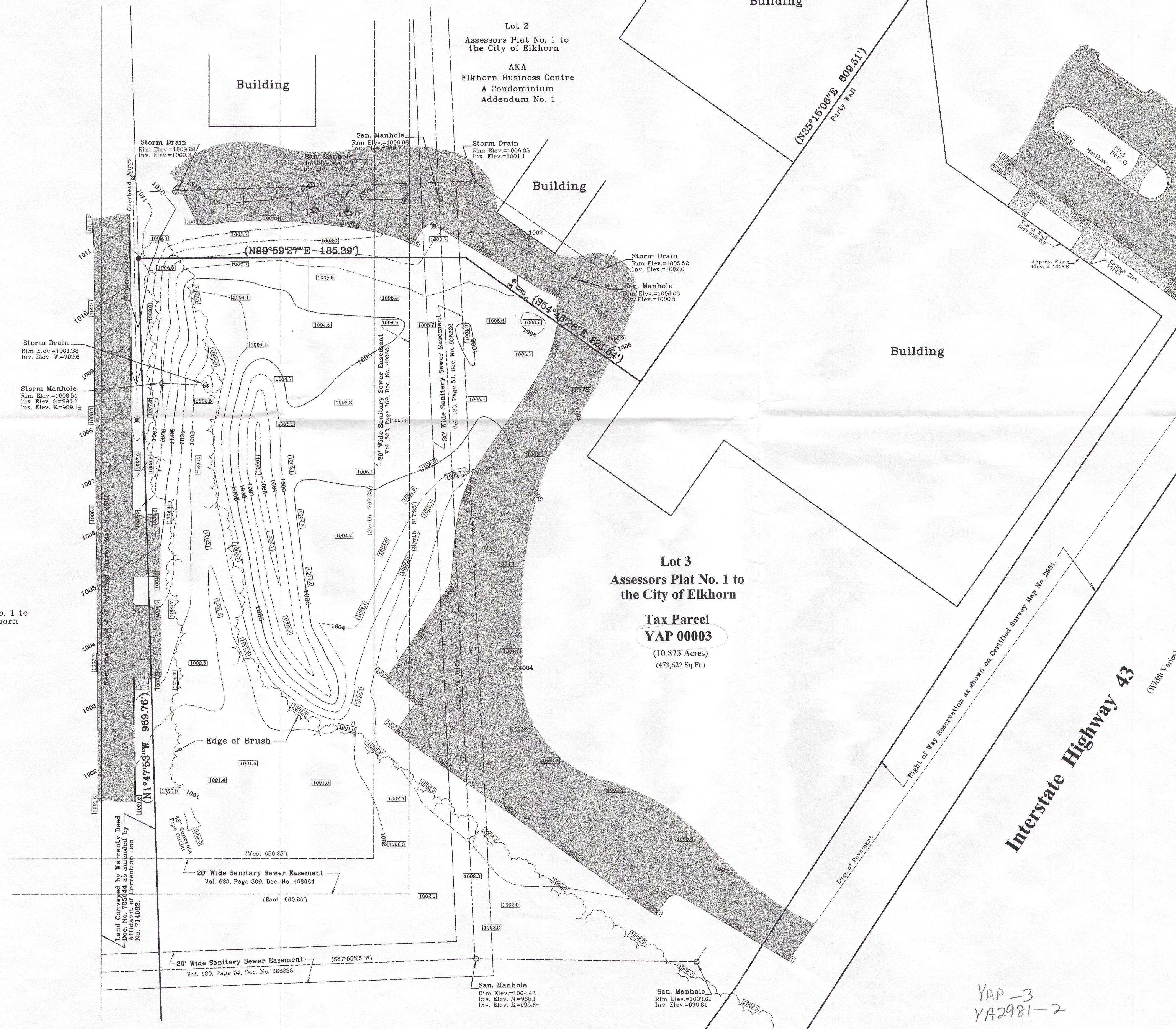

Bearings reference to the Wisconsin State  
Plane Coordinate System, South Zone.  
Elevations reference to the National Geodetic Vertical  
Datum of 1929, an elevation of 1017.29 as recorded  
on the North 1/4 Corner of Section 6-2-17.

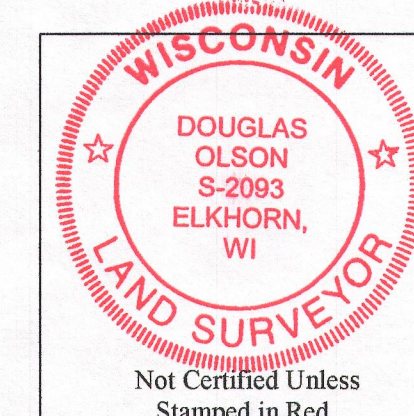

- Notes:
- 1) This survey plat is not certified unless signed and sealed in red ink.
  - 2) This survey is subject to Wisconsin lien laws. This Plat of Survey is the notice of intent to file lien. Lien waiver required.



Copyright 2013 by Jensen & Olson Land Surveying, LLC.

All rights reserved. No part of this survey plat may be reproduced or transmitted in any form by any means - graphic, electronic, or mechanical, including photocopying, tracing, or information storage and retrieval systems - without permission in writing from Douglas G. Olson, Jensen & Olson Land Surveying, LLC.

I, Douglas G. Olson, Wisconsin Registered Land Surveyor, do hereby certify that this survey was performed by me, or under my direction in full compliance with the owner's/agent's instructions and Chapter A-E 7 of the Wisconsin Administrative Code "Minimum Standards for Property Surveys", and that this map is an accurate representation thereof to the best of my knowledge and belief.

Douglas G. Olson  
Wisconsin Registered Land Surveyor - 2093

Survey date: July 30, 2013.  
Revisions: No. 1 - Manhole IE & FIR

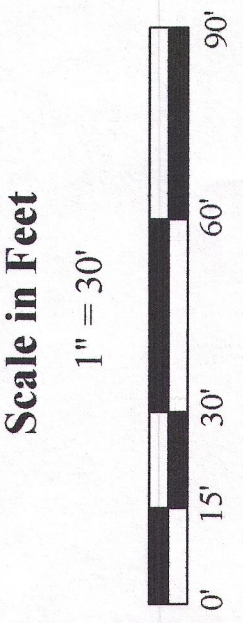

**Jensen & Olson Land Surveying, LLC**



45 South Wisconsin Street \* P.O. Box 322 \* Elkhorn, Wisconsin 53121  
Telephone: (262) 723-3434 \* Facsimile: (262) 723-8044  
Email: jensen.olson@elknet.net

Legend

- Found County Section Corner
- Found Iron Pipe, 1" dia.
- Set Iron Pipe, 1" dia.
- Recorded Information
- Utility Box or Pedestal
- Manhole
- Fire Hydrant
- Asphalt Surface
- Concrete Surface

Sheet 1 of 1 Sheets

Job Reference Number

2013.075

2013.075

004-2395