

FARRIS, HANSEN & ASSOCIATES, INC.
ENGINEERING – ARCHITECTURE – SURVEYING
7 RIDGWAY COURT – P.O. BOX 437 – ELKHORN, WISCONSIN 53121
PHONE: (262) 723-2098 FAX: (262) 723-5886

PLAT OF SURVEY
LOT 12 & THE S. 1/2 LOT 9 BLOCK 8
ELDERKIN'S ADDITION, CITY OF ELKHORN
LOCATED IN THE NW 1/4 OF THE NW 1/4 SEC. 6
TOWN 2 NORTH, RANGE 17 EAST, CITY OF ELKHORN
WALWORTH COUNTY, WISCONSIN

– WORK ORDERED BY –
KRISTIAN WALTA
121 S. JACKSON STREET
ELKHORN, WI. 53121

ASSIGNED EAST LINE SOUTH JACKSON STREET
N 01°12'58" E

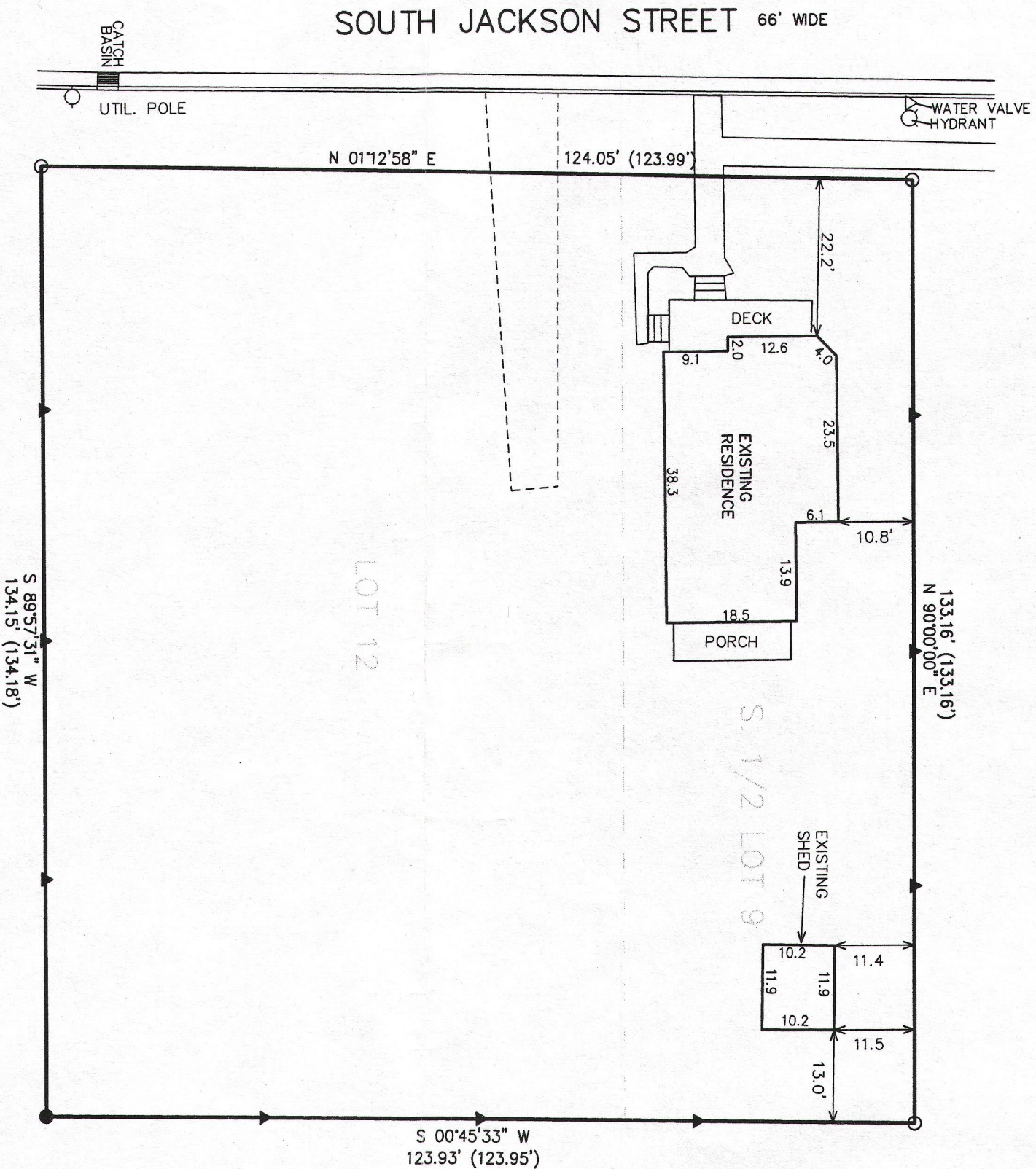

LEGEND

- = FOUND IRON PIPE STAKE
- = FOUND IRON REBAR STAKE
- △ = SET LATHE ON LINE
- (XXX) = RECORDED AS

OVERALL AREA = 16,570 S.F.
0.38 AC.

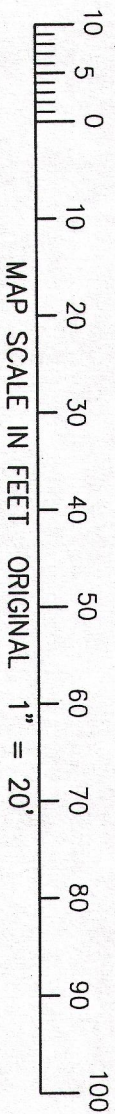

NOTE: COPIES OF THIS MAP TO WHICH THE FOLLOWING CERTIFICATE WILL APPLY SHOW THE SURVEYOR'S ORIGINAL SEAL AND SIGNATURE IN RED INK. COPIES BY ANY OTHER MEANS MAY HAVE ALTERATIONS WHICH DO NOT REPRESENT THE SURVEYOR'S WORK PRODUCT.

I HEREBY CERTIFY THAT THE ABOVE DESCRIBED PROPERTY HAS BEEN SURVEYED UNDER MY DIRECTION AND THAT THE ABOVE MAP IS A TRUE REPRESENTATION THEREOF AND SHOWS THE SIZE AND LOCATION OF THE PROPERTY AND ITS EXTERIOR BOUNDARIES. THIS SURVEY IS MADE FOR THE USE OF THE PRESENT OWNERS OF THE PROPERTY, AND ALSO THOSE WHO PURCHASE, MORTGAGE, OR GUARANTEE THE TITLE THERETO WITHIN ONE YEAR FROM THE DATE HEREOF.

DATED: APRIL 11, 2013

PETER S. GORDON R.L.S. 2101

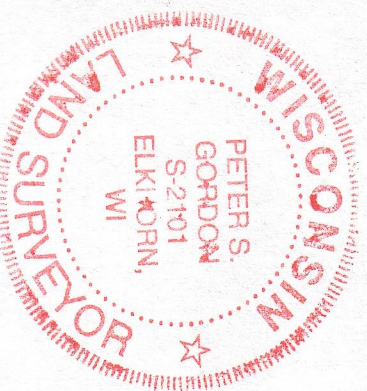

PROJECT: 8773
DATE: 04-11-2013
SHEET 1 OF 1