

PREPARED FOR
GERALD NEINFELDT
519 N. EDGEWOOD
ELKHORN WI 53121

C.L. GREENFIELD STREET

(66' WIDE)

KROTT SURVEYING INC.

N3705 WILLOW BEND LANE
LAKE GENEVA WI. 53147
PHONE # (262)248-3697
FAX # (262)249-0639

C.L. PLEASANT STREET

(66' WIDE)

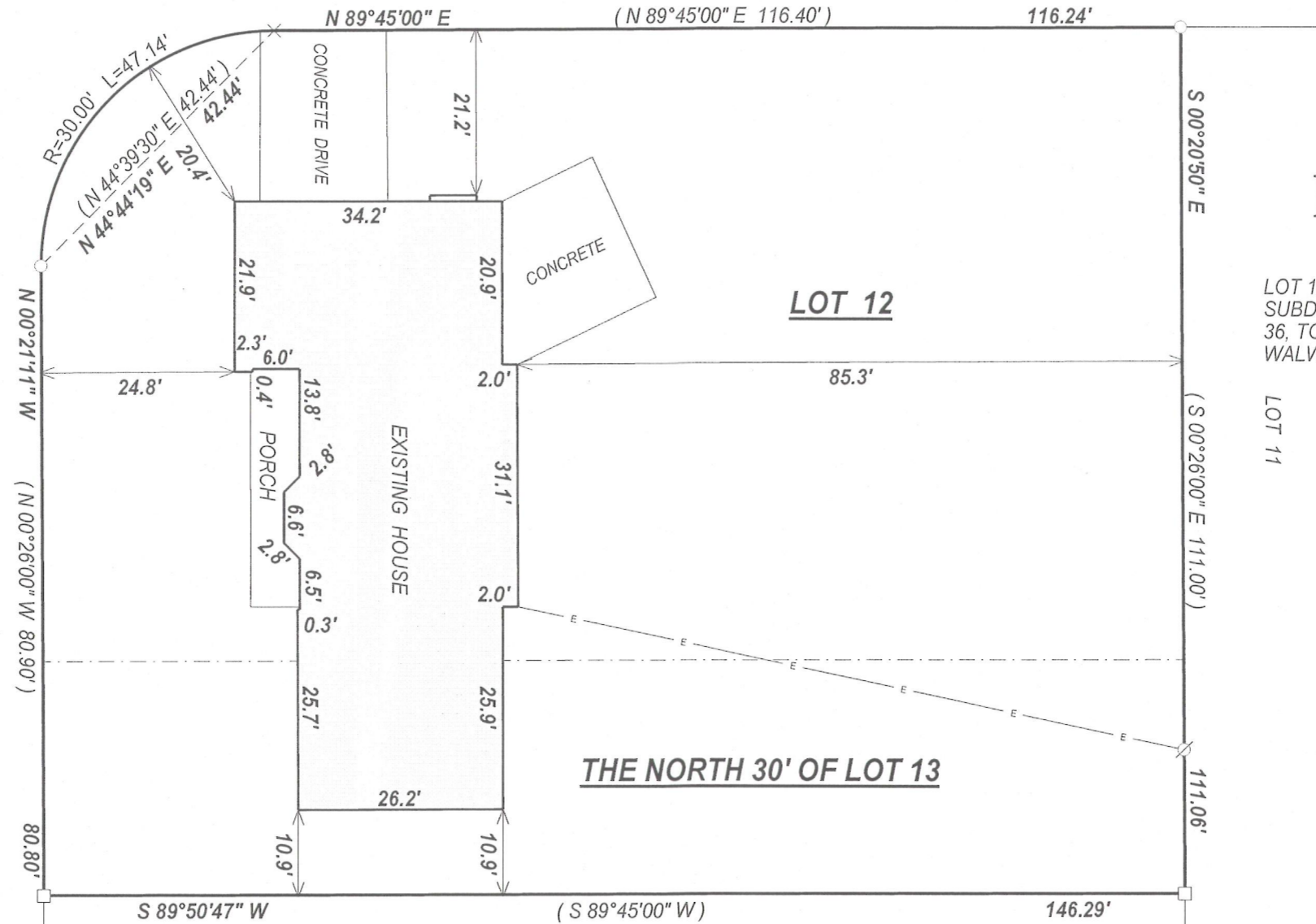

PLAT OF SURVEY

- OF -

LOT 12 AND THE NORTH 30 FEET OF LOT 13 OF BARTELSON SUBDIVISION, LOCATED IN THE NORTHEAST 1/4 OF SECTION 36, TOWN 3 NORTH, RANGE 16 EAST, CITY OF ELKHORN, WALWORTH COUNTY, WISCONSIN.



DATED THIS 16th, DAY OF OCTOBER, 2012

John P. Krott

JOHN KROTT S - 2258
Wisconsin Registered Land Surveyor
(original if signed in red)

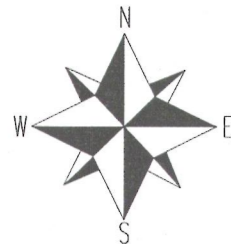

LEGEND

- FOUND IRON PIPE
- FOUND IRON BAR
- × FOUND CUT CROSS IN CONCRETE
- ∅ UTILITY POLE
- ^E— OVERHEAD WIRES

(XX) RECORDED AS

TAX ID # YB00010

JOB # 04-341

SCALE 1" = 20'

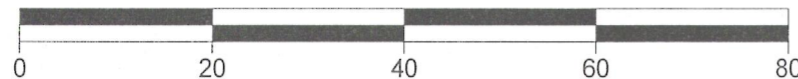

NOTE: BEARINGS ARE REFERENCED TO THE RECORD PLAT

LOT 13

I have surveyed the above-described property and the above map is a true representation thereof and shows the size and location of the property, its exterior boundaries, the location and dimensions of all structures thereon, fences apparent easements and roadways and visible encroachments, if any.

This survey is made for the exclusive use of the present owners of the property, and also those who purchase, mortgage, or insure the title thereto within one (1) year from date hereof; and as to them I warrant the accuracy of said survey map.

004-2366