

LAND-MARK SURVEYING
Mark L. Miritz
Wisconsin Registered Land Surveyor S-2582

N9330 Knuteson Drive
Whitewater, WI 53190
Phone: (262) 495-3284
FAX: (262) 495-8421
LAND-MARKSURVEYING.COM

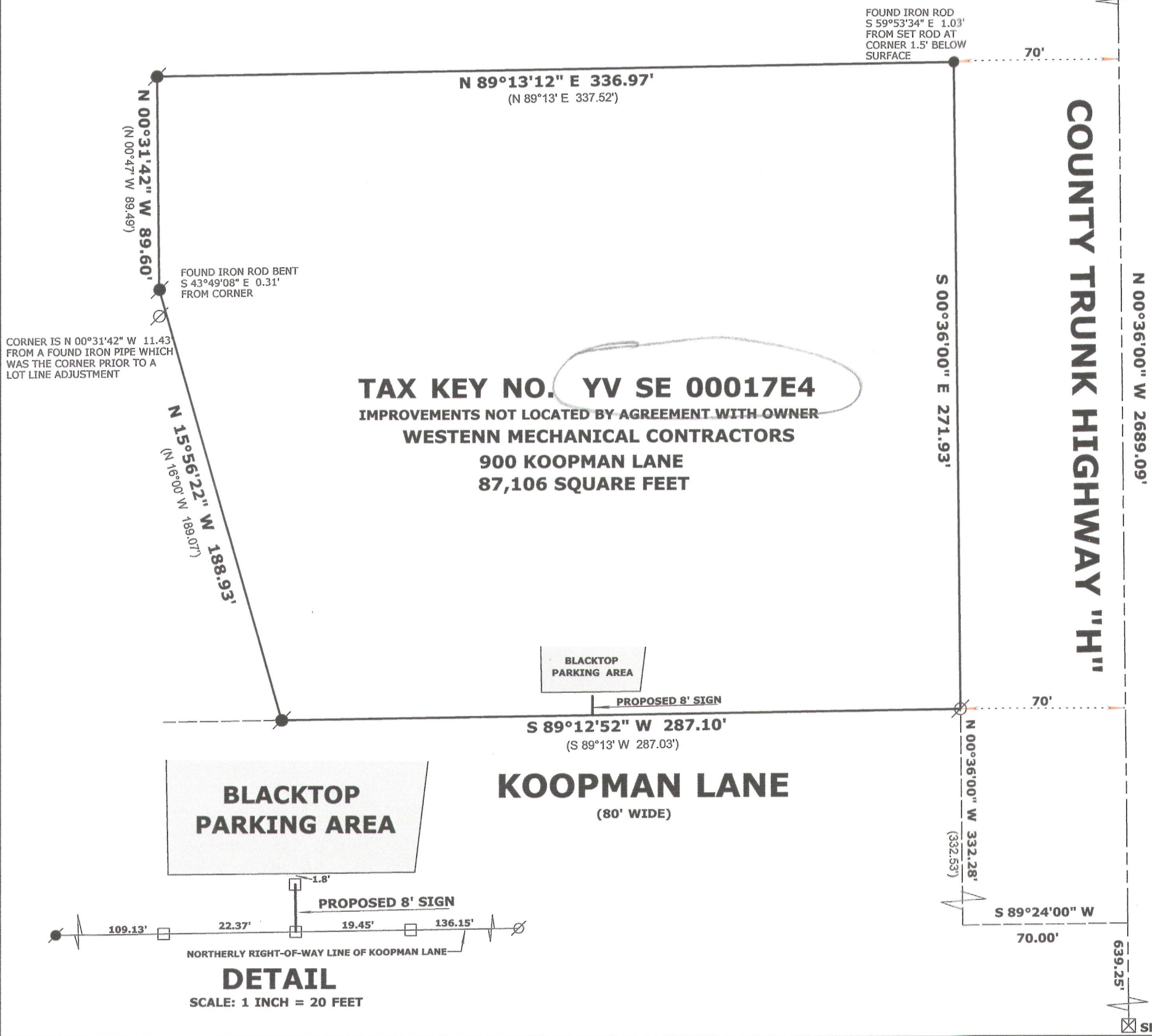

EAST 1/4 CORNER
SECTION 6-2-17

PLAT OF SURVEY

LEGAL DESCRIPTION FOUND IN VOLUME 523, PAGE 870,
DOC. #213300 OF WALWORTH COUNTY RECORDS

A PARCEL OF LAND LOCATED IN THE SOUTHEAST 1/4 OF SECTION 6, TOWN 2 NORTH, RANGE 17 EAST, CITY OF ELKHORN, WALWORTH COUNTY, WISCONSIN DESCRIBED AS FOLLOWS: COMMENCING AT A 2" IRON PIPE MARKING THE SOUTHEAST CORNER OF SAID SECTION 6; THENCE N 0°36' W 639.25 FEET ALONG THE EAST LINE OF SECTION 6; THENCE S 86°24' W 70.00 FEET TO AN IRON PIPE ON THE WESTERLY RIGHT OF WAY LINE OF COUNTY TRUNK HIGHWAY "H"; THENCE N 0°36' W 332.53 FEET TO AN IRON PIPE MARKING THE NORTHERLY RIGHT OF WAY LINE OF KOOPMAN LANE AND THE POINT OF BEGINNING; THENCE S 89°13' W 287.03 FEET ALONG THE NORTHERLY RIGHT OF WAY OF SAID KOOPMAN LANE; THENCE N 16°00' W 189.07 FEET; THENCE N 0°47' W 89.49 FEET; THENCE N 89°13' E 337.52 FEET TO THE EASTERLY RIGHT OF WAY OF COUNTY TRUNK HIGHWAY "H"; THENCE S 0°36' E 271.93 FEET ALONG SAID COUNTY TRUNK HIGHWAY "H" TO THE POINT OF BEGINNING.

OWNERS: WILLIAM NOREM
LORRAINE A. NOREM
N6422 COBB ROAD
ELKHORN, WI. 53121
262-723-4955

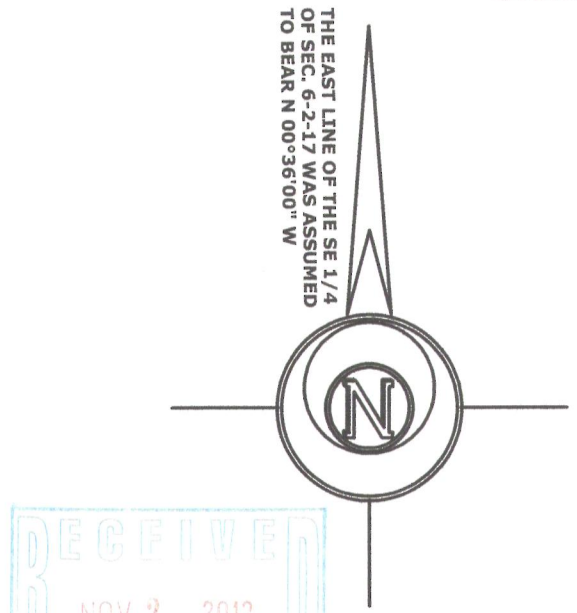

004 - 2365