

PREPARED FOR
DIANE LOWENTHAL
338 GRANT STREET
ELKHORN WI. 53121

PLAT OF SURVEY

-OF-

LOT 30, JACKSON CREEK EAST SUBDIVISION, LOCATED IN THE
SOUTHWEST AND THE SOUTHEAST 1/4'S OF THE SOUTHWEST 1/4
OF SECTION 7, TOWN 2 NORTH, RANGE 17 EAST, CITY OF ELKHORN,
WALWORTH COUNTY, WISCONSIN.

KROTT SURVEYING INC.

N3705 WILLOW BEND LANE

LAKE GENEVA WI. 53147

PHONE # (262)248-3697

FAX # (262)249-0639

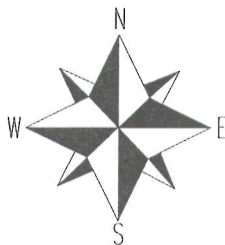
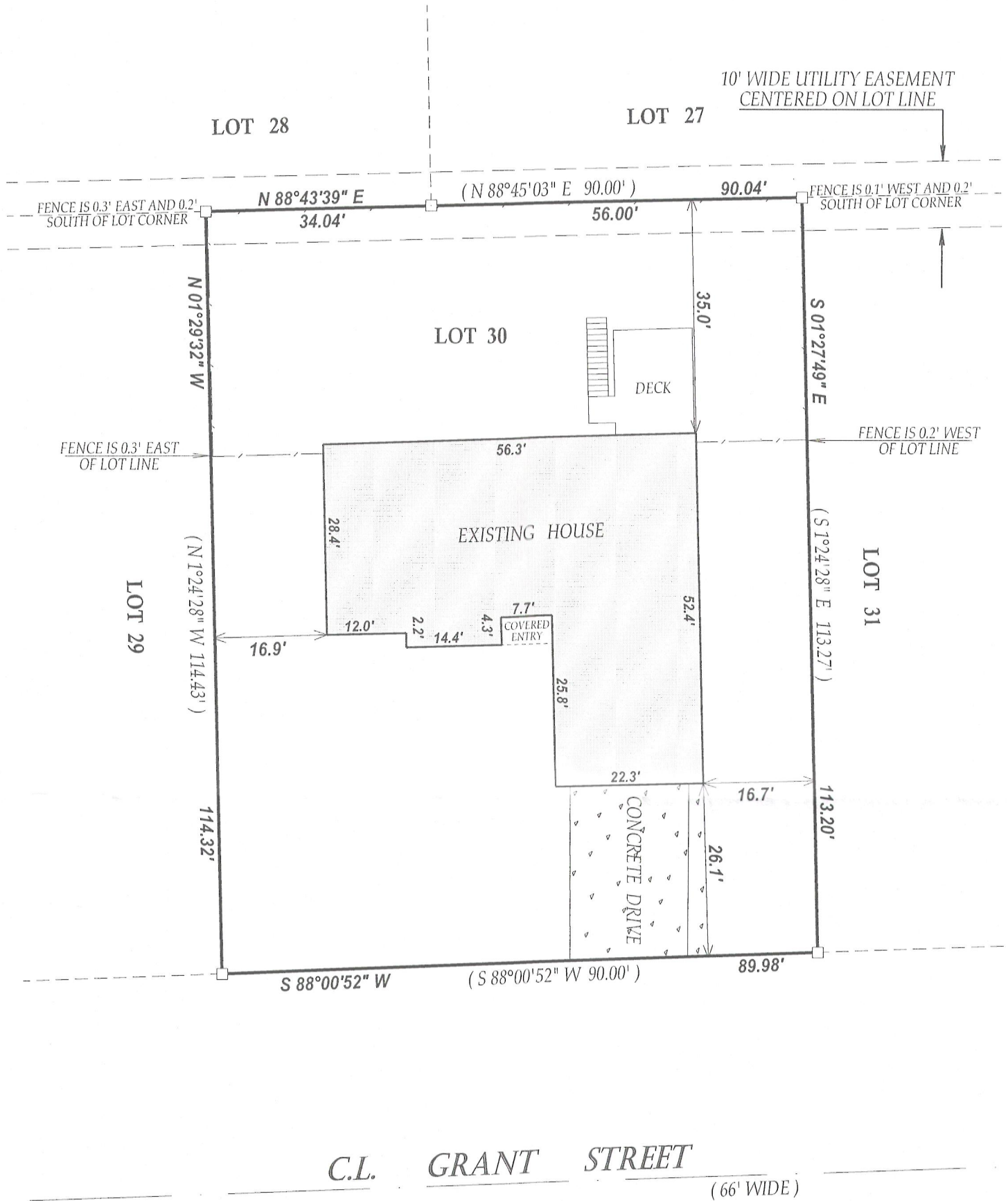

SCALE 1" = 20'

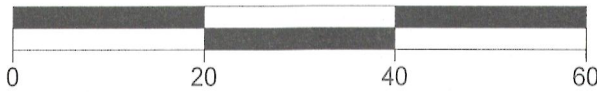

NOTE: BEARINGS ARE REFERENCED TO THE RECORD PLAT

LEGEND

□ FOUND IRON BAR

(XX) RECORDED AS

TAX ID # YJCE00030

JOB # 12-110

I have surveyed the above-described property and the above map is a true representation thereof and shows the size and location of the property, its exterior boundaries, the location and dimensions of all structures thereon, fences apparent easements and roadways and visible encroachments, if any.

This survey is made for the exclusive use of the present owners of the property, and also those who purchase, mortgage, or insure the title thereto within one (1) year from date hereof; and as to them I warrant the accuracy of said survey map.



DATED THIS 8th DAY OF AUGUST 2012

John P. Krott

JOHN KROTT S - 2258
Wisconsin Registered Land Surveyor
(original if signed in red)

004-2363