

PREPARED FOR:
NORMAN PAPCKE
W7691 WISCONSIN PARKWAY
DELAVER, WI 53115

PLAT OF SURVEY

-OF-

LOT 11, BLOCK 39, OF DAVIS ADDITION TO THE CITY
OF ELKHORN, COUNTY OF WALWORTH AND STATE
OF WISCONSIN.

KROTT SURVEYING INC.

N3705 WILLOW BEND LANE
LAKE GENEVA WI. 53147
PHONE # (262)248-3697
FAX # (262)249-0639

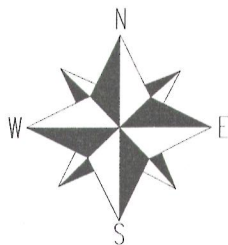
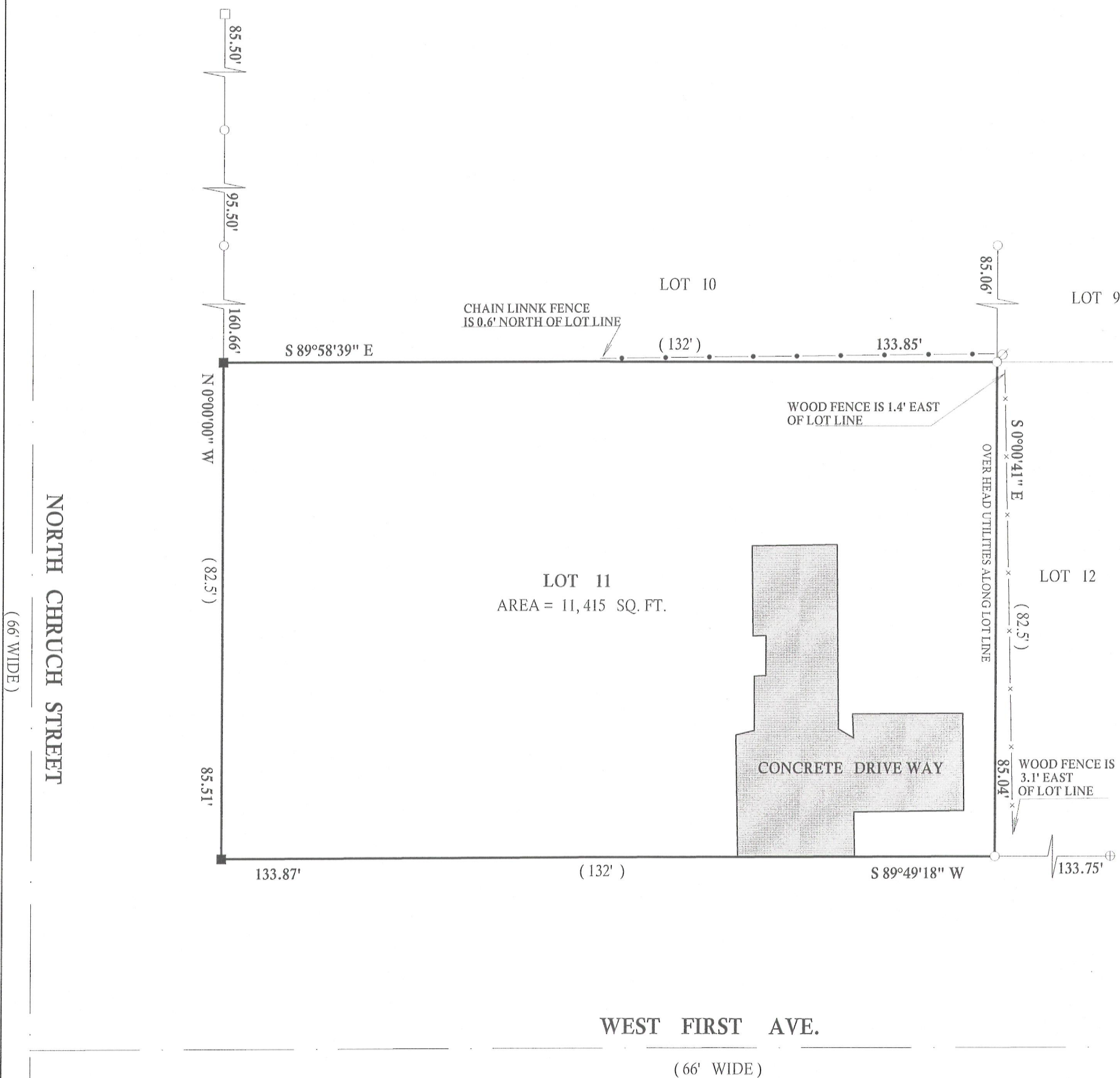

SCALE 1" = 20'

BEARINGS REFERENCED TO PREVIOUS
SURVEY OF RECORD

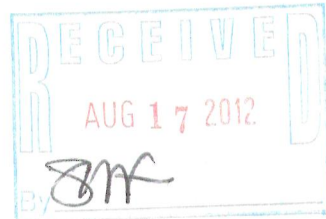

LEGEND

- ⊕ FOUND CONCRETE MONUMENT WITH IRON ROD
- FOUND IRON PIPE
- FOUND IRON BAR
- SET IRON BAR
- (xx) RECORDED AS

I have surveyed the above-described property and the above map is a true representation thereof and shows the size and location of the property, its exterior boundaries, the location and dimensions of all structures thereon, fences apparent easements and roadways and visible encroachments, if any.

This survey is made for the exclusive use of the present owners of the property, and also those who purchase, mortgage, or insure the title thereto within one (1) year from date hereof; and as to them I warrant the accuracy of said survey map.

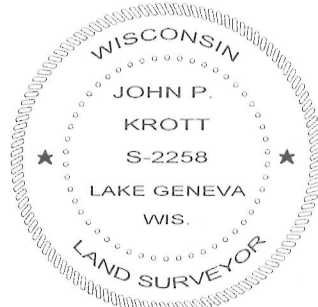

DATED THIS 5th, DAY OF JULY, 2012

John P. Krott

JOHN KROTT S - 2258
Wisconsin Registered Land Surveyor
(original if signed in red)

JOB # 12-087

TAX ID # YD00031

004-2360