

PLAT OF SURVEY -OF-

LOT 49, HEARTHSTONE OF ELKHORN, LOCATED IN THE
NORTHEAST 1/4 OF SECTION 25, TOWN 3 NORTH, RANGE
16 EAST OF THE FOURTH PRINCIPLE MERIDIAN, CITY OF
ELKHORN, COUNTY OF WALWORTH, STATE OF WISCONSIN.

SURVEY FOR: CARL BECK

SURVEY ADDRESS: 1109 NORTH PHEASANT CT.

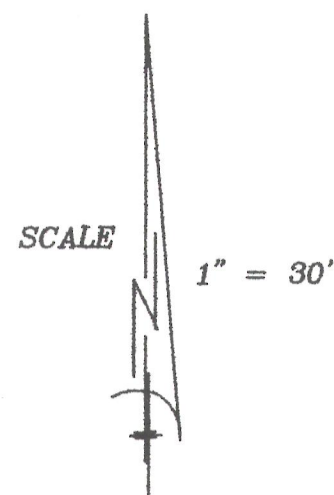

LEGEND

- FOUND IRON PIPE
- SET IRON PIPE

"I hereby certify that I have surveyed the above described property and that the above map is a correct representation thereof and shows the size and location of the property, its exterior boundaries, the location of all visible structures and dimensions of all principal buildings thereon, boundary fences, apparent easements, roadways and encroachments, if any."

"This survey is made for the use of the present owners of the property, and those who purchase, mortgage, or guarantee the title thereto within one year from date hereof."

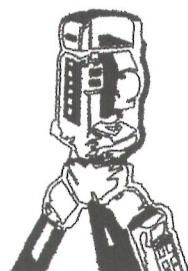

B.W. SURVEYING, INC.

LAND SURVEYS
MAPPING AND PLANNING
412 N. PINE STREET
BURLINGTON, WI 53105
(262)-767-0225

BEARINGS HEREON RELATE TO
THE RECORDED PLAT OF
HEARTHSTONE OF ELKHORN.

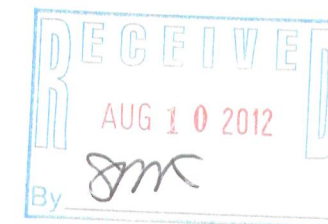
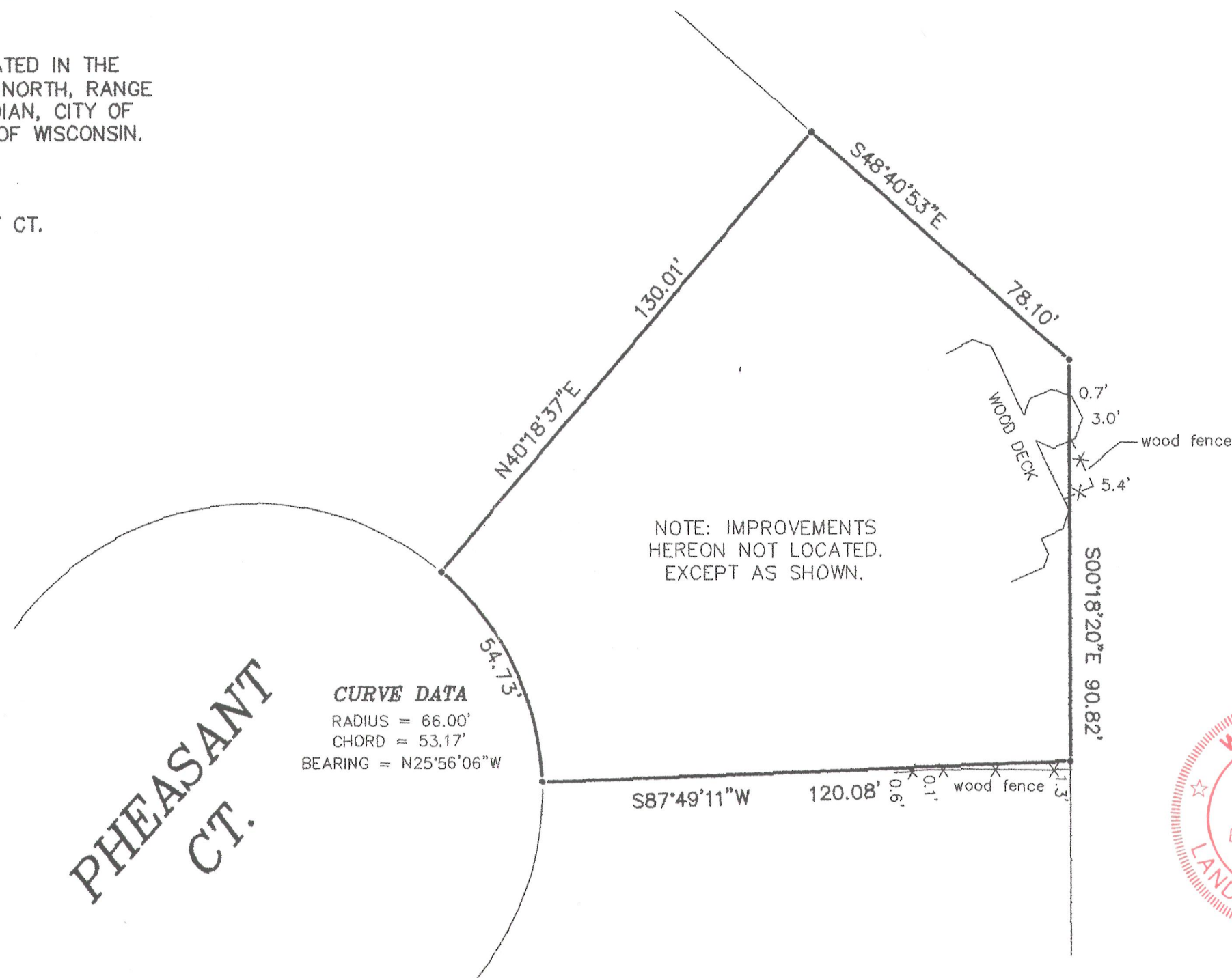

THIS IS NOT AN ORIGINAL PRINT
UNLESS THIS SEAL IS RED.

Robert J. Wetzel
ROBERT J. WETZEL S-1778
OCT. 31, 2011 8380
DATE JOB NUMBER

VHE-49

004-2359