

LAND-MARK SURVEYING
Mark L. Miritz
Wisconsin Registered Land Surveyor S-2582

N9330 Knuteson Drive
Whitewater, WI 53190
Phone: (262) 495-3284
FAX : (262) 495-8421
LAND-MARKSURVEYING.COM

PLAT OF SURVEY

AS FOUND IN DOCUMENT NO. 830461 WALWORTH COUNTY RECORDS

That certain piece or parcel of land lying and being in Outlot No. 4 of the Plat of Devendorf, Mallory and Spencer Addition to the Village (now City) of Elkhorn, as recorded in Volume Two of Plats on page 8, in the Register of Deeds Office in and for Walworth County, Wisconsin, described as follows, to-wit:
Beginning at the Northwest corner of said Lot 4, thence South being along the West line of Lot 4, 330.70 feet more or less to a point, being the Northwest corner of lands described in that certain Warranty Deed from Clayton Baker et ux to James Jones et ux, recorded in Volume 540 of Deeds on page 503 as Document No. 510540; thence East parallel with the North line of said Lot 4, 68.5 feet to a point; thence North being parallel with the West line of said Lot 4, 330.70 feet more or less to a stake in the North line thereof; thence West being along the said North line 68.5 feet to the place of beginning. Said land being in the City of Elkhorn, County of Walworth, State of Wisconsin.

OWNER:
ALG PROPERTIES, LLC
N5814 BOWERS ROAD
ELKHORN, WI 53121

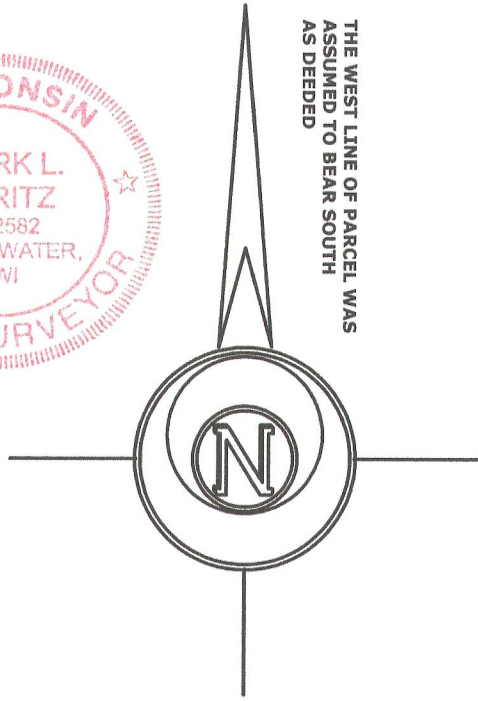
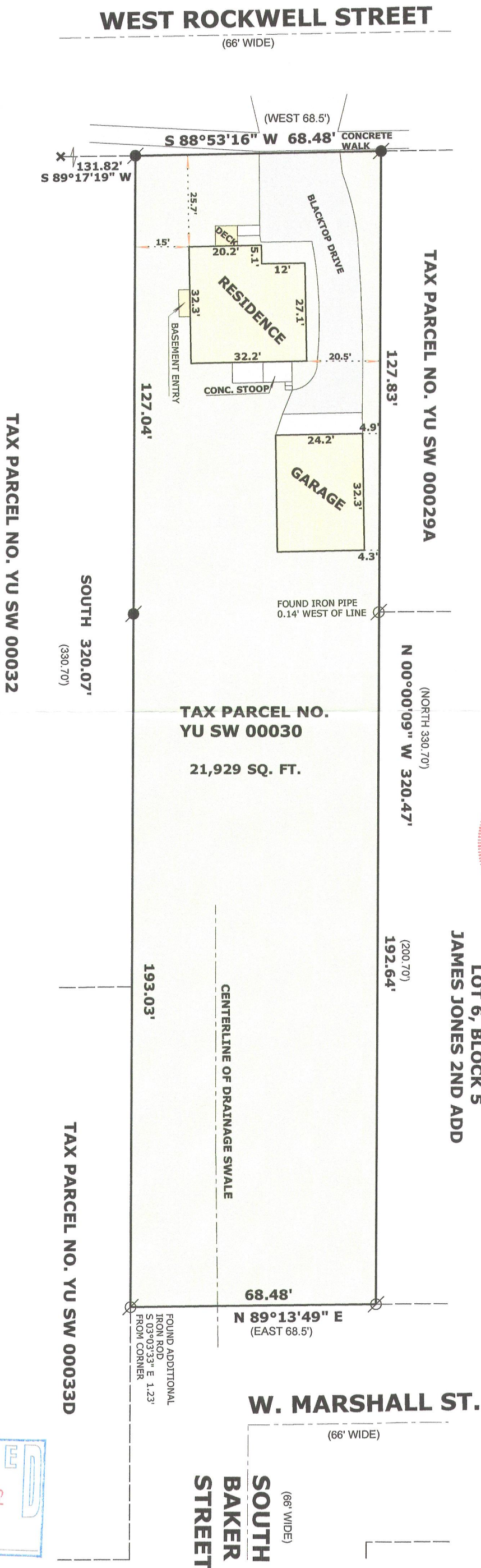

THE WEST LINE OF PARCEL WAS ASSUMED TO BEAR SOUTH AS DEEDED

LEGEND

- FOUND IRON PIPE
- FOUND IRON ROD
- FOUND CUT CROSS IN CONCRETE
- RECORDED AS DIMENSION
- EXISTING FENCE

SCALE: 1 INCH = 30 FEET

"I hereby certify that the above described property has been surveyed by me or under my direction and that the above map is a true representation thereof and shows the size and location of the property, its exterior boundaries, the location of all visible structures and dimensions of all principal buildings thereon, boundary fences, apparent easements, roadways and visible encroachments, if any."
"This survey is made for the use of the present owners of the property, and also those who purchase, mortgage, or guarantee the title thereto within one year from date hereof."

Mark L. Miritz
MARK L. MIRITZ
WISCONSIN REGISTERED
LAND SURVEYOR S-2582

DATE: MAY 14, 2011 **JOB NO. 12.504**

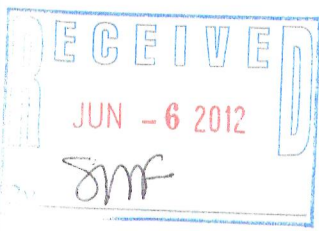

YUSW-30

004-2355