

LAND-MARK SURVEYING
Mark L. Miritz
Wisconsin Registered Land Surveyor S-2582

N9330 Knuteson Drive
Whitewater, WI 53190
Phone: (262) 495-3284
FAX : (262) 495-8421
LAND-MARKSURVEYING.COM

PLAT OF SURVEY

All that part of the Northeast 1/4 of the Southeast 1/4 of Section 36, Town 3 North, Range 16 East, bounded and described as follows, to-wit: Commencing at the Southeast Corner of Lot 15 in Bartelson Subdivision of said Southwest 1/4 and running thence North 89°45' East 68.47 feet to the point of beginning of the parcel of land hereinafter described; thence continuing North 89°45' East along the North line of Court Street 82.00 feet to a point; thence North 00°15' West 160.00 feet to a point; thence South 89°45' West 82.00 feet to a point; thence South 00°15' East 160.00 feet to the point of beginning. Said land being in the City of Elkhorn, County of Walworth, State of Wisconsin.

FOR INFORMATIONAL PURPOSES ONLY:
Property Address: 520 W Court Street, Elkhorn, WI 53121
Tax Key Number: YU NW 00132

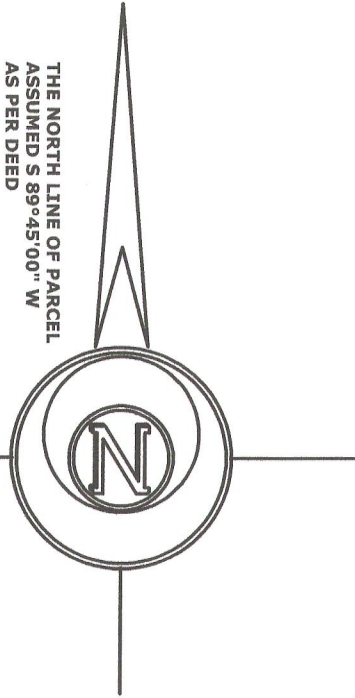
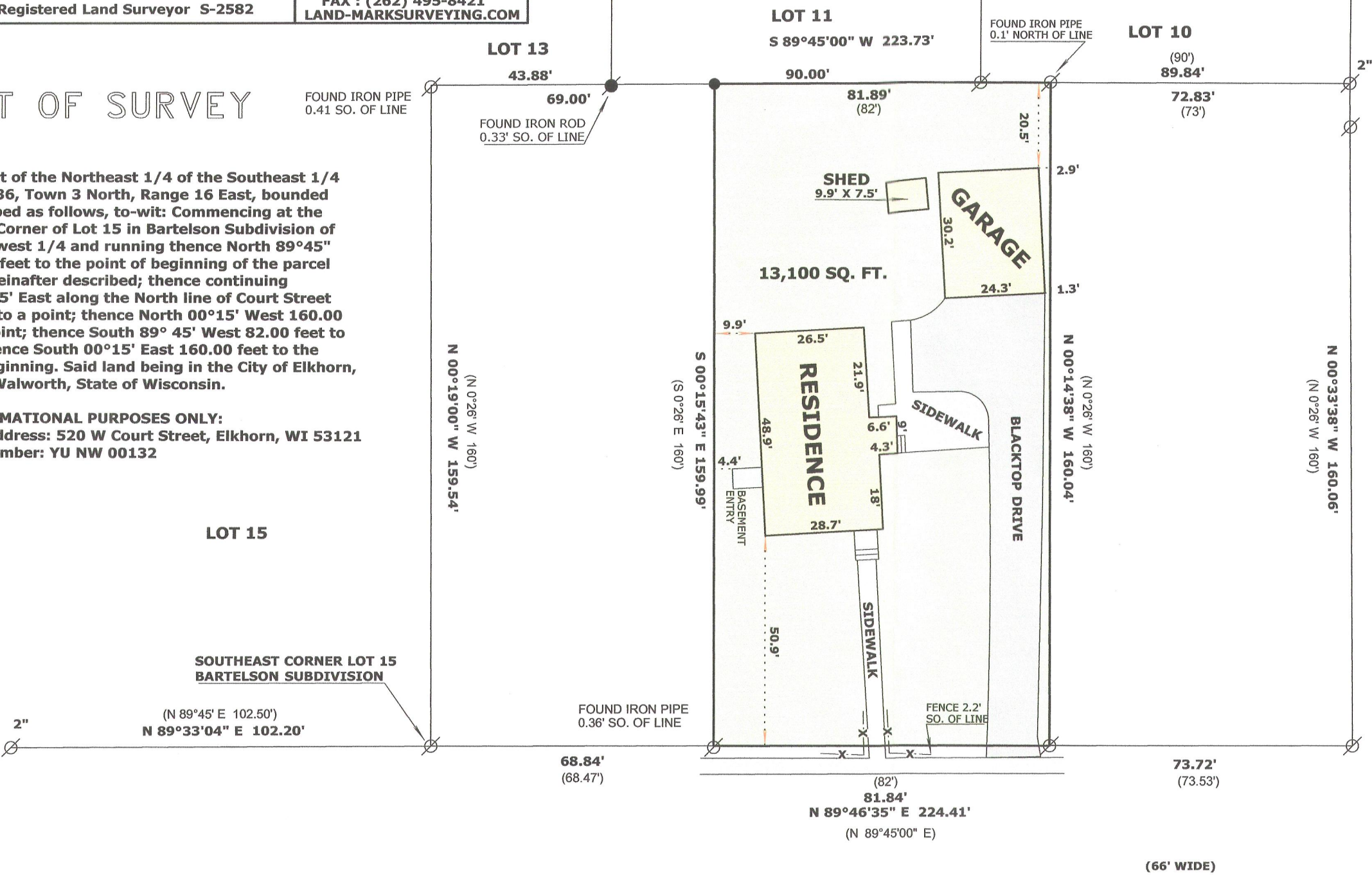

LEGEND

- FOUND IRON PIPE
- FOUND IRON ROD
- SET IRON ROD, 18" LONG, WEIGHING 1.5 LBS./LINEAL FT., 3/4" DIA.
- RECORDED AS DIMENSION
- EXISTING SPLIT RAIL FENCE

SCALE: 1 INCH = 30 FEET

"I hereby certify that the above described property has been surveyed by me or under my direction and that the above map is a true representation thereof and shows the size and location of the property, its exterior boundaries, the location of all visible structures and dimensions of all principal buildings thereon, boundary fences, apparent easements, roadways and visible encroachments, if any."
"This survey is made for the use of the present owners of the property, and also those who purchase, mortgage, or guarantee the title thereto within one year from date hereof."

Mark L. Miritz
MARK L. MIRITZ
WISCONSIN REGISTERED
LAND SURVEYOR S-2582

DATE: MARCH 22, 2012 JOB NO. 12.207

ORDERED BY: STACEY SCHULTZ
KEEFE REAL ESTATE, INC.
P.O. BOX 460
LAKE GENEVA, WI 53147



YU NW-132

004-2353