

PREPARED FOR
ALISON AHERNS
121 EAST TOWN MANOR
ELKHORN WI

PLAT OF SURVEY

- OF -

PATHFINDER SURVEYING INC.
(formerly)
J.K. SURVEYING INC.
P.O BOX 322
LAKE GENEVA, WI. 53147
WWW.PATHFINDERSURVEYING.NET
262-248-8303

LOT 131, THE PINES, A SUBDIVISION LOCATED IN THE NW 1/4, NE 1/4, SW 1/4
AND THE SE 1/4 OF THE SW 1/4 AND THE SW 1/4 AND NW 1/4 OF THE SE 1/4 OF
SECTION 5, TOWN 2 NORTH, RANGE 17 EASTM, CITY OF ELKHORN, WALWORTH
COUNTY, WISCONSIN.

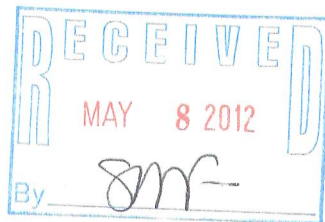
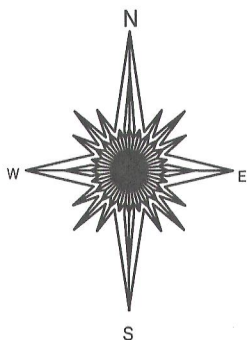
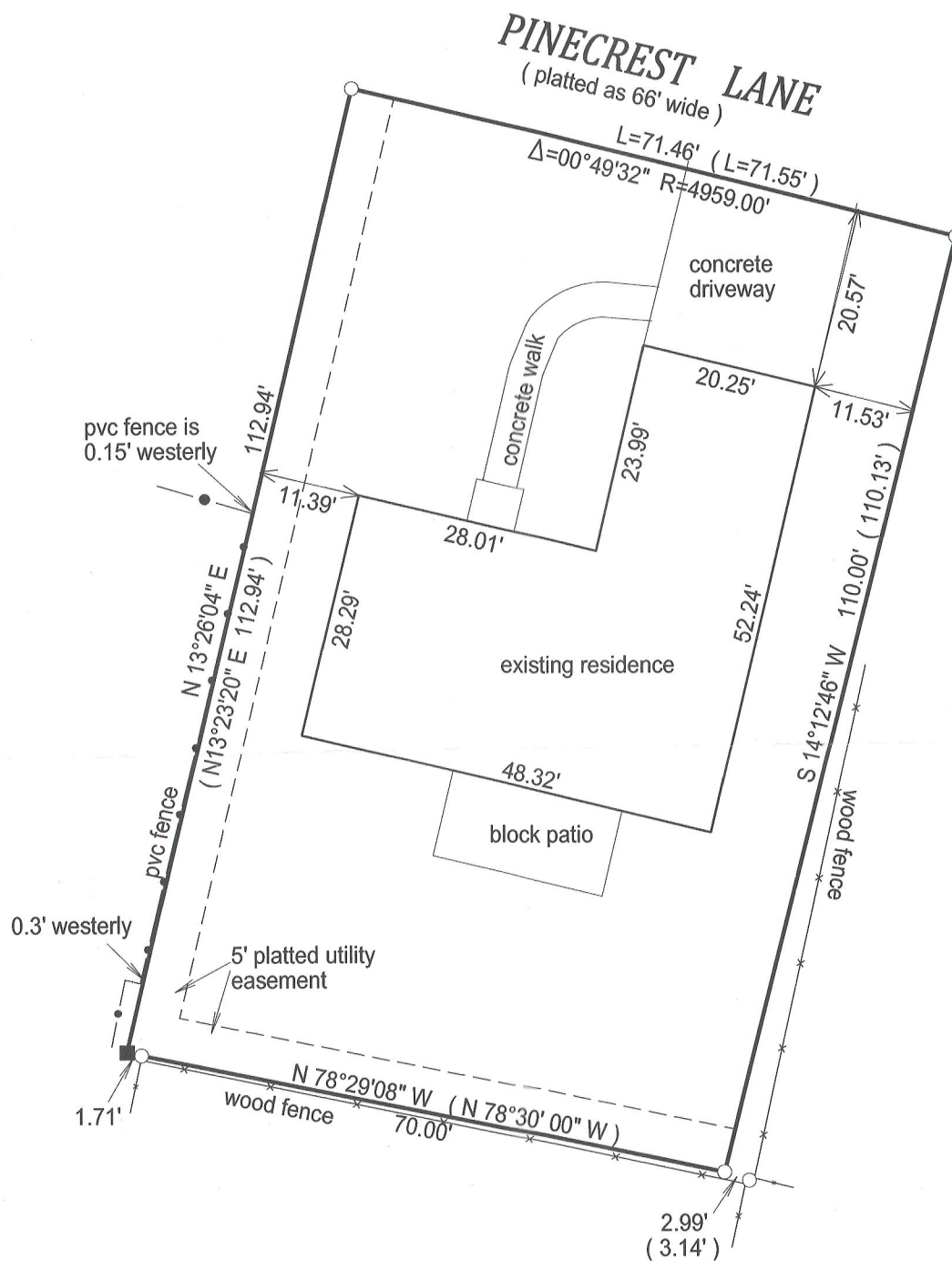

- () = recorded as
- = found iron bar
- = found iron pipe
- = set iron pipe
- = set iron bar



BASIS OF BEARING OF THIS PLAT: THESUBDIVISION PLAT OF RECORD

SCALE 1" = 20'

JOB # 12-46

TAX ID #
YPI 00131

"I hereby certify that I have surveyed the above described property and that the above map is a true representation of its exterior boundary and shows the size and location of all visible structures, apparent easements and encroachments if any."

This survey is made for the present owners of the property, and those who purchase, mortgage, or guarantee the title thereto, within one year from the date hereof.

DATED THIS 20TH DAY OF APRIL, 2012.



JEFFREY L KIMPS S - 2436
Wisconsin Registered Land Surveyor
(original if signed in red)

004-2350