

PREPARED FOR:
KAREN PEARCE
KEEFE REAL ESTATE
DELAVAN, WI

PLAT OF SURVEY

- OF -

LOT 35, BLOCK 1, ELKHORN ESTATES, LOCATED IN
SECTION 1, TOWN 2 NORTH, RANGE 16 EAST, CITY
OF ELKHORN, WALWORTH COUNTY, WISCONSIN.

PATHFINDER SURVEYING INC.
(formerly)
J.K. SURVEYING INC.
P.O BOX 322
LAKE GENEVA, WI. 53147
WWW.PATHFINDERSURVEYING.NET
262-248-8303

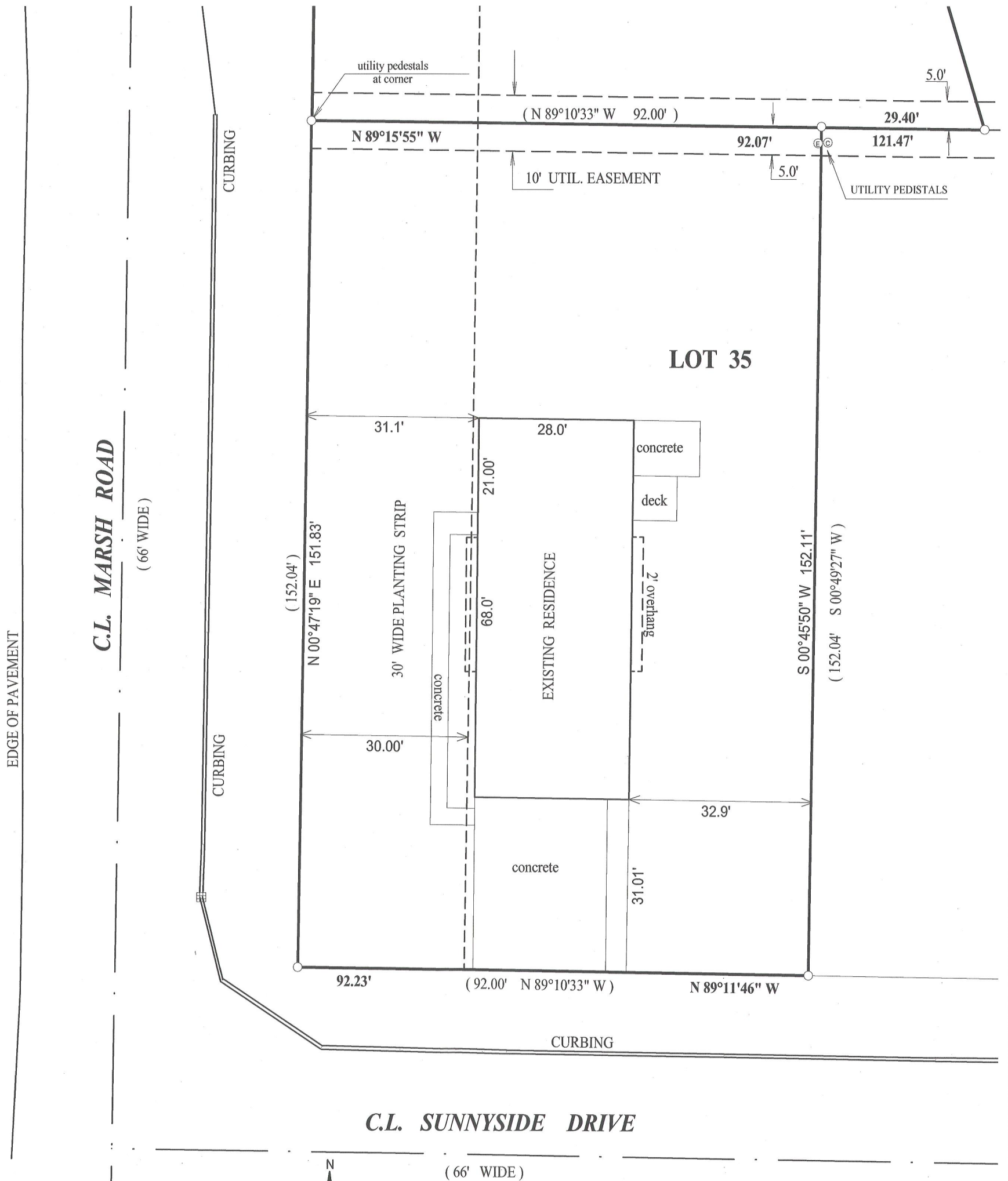

- () = recorded as
□ = found iron bar
○ = found iron pipe
● = set iron pipe
■ = set iron bar

SCALE 1" = 20'

JOB #: 12-18

TAX ID #: YEE 00035

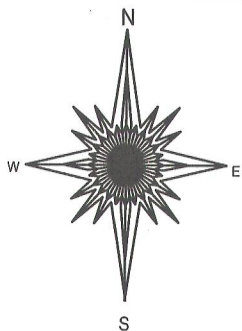

BASIS OF BEARING OF THIS PLAT: THE EAST LINE OF
MARSH ROAD WAS ASSUMED TO BEAR N0°47'19"E AS RECORDED.

"I hereby certify that I have surveyed the above described property and that
the above map, to the best of my knowledge and belief, is a true representation
thereof and shows the size and location of all visible structures, apparent
easements and encroachments if any."

This survey is made for the present owners of the property, and those who
purchase, mortgage, or guarantee the title thereto, within one year from
the date hereof.



JEFFREY L. KIMPS S-2436
Wisconsin Registered Land Surveyor
(original if signed in red)

DATED THIS 5TH DAY OF MARCH, 2012.

004-2349