

PREPARED FOR
JOHN LAW
RE/MAX GENEVA REALTY LTD
101 BROAD ST.
SUITE 102
LAKE GENEVA WI. 53147.

PLAT OF SURVEY

-OF-

LOT 39, JACKSON CREEK EAST SUBDIVISION, LOCATED IN
THE SOUTHWEST AND SOUTHEAST 1/4'S OF THE SOUTH-
WEST 1/4 OF SECTION 7, TOWN 2 NORTH, RANGE 17 EAST,
CITY OF ELKHORN, WALWORTH COUNTY, WISCONSIN.

KROTT SURVEYING INC.

N3705 WILLOW BEND LANE
LAKE GENEVA WI. 53147
PHONE # (262)248-3697
FAX # (262)249-0639

C.L. GRANT STREET

(66' WIDE)

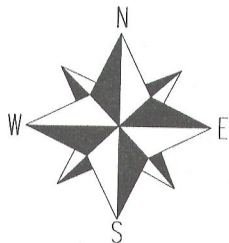
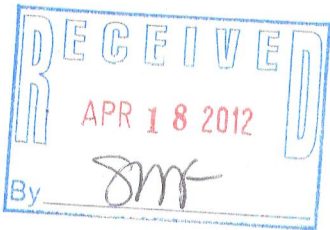
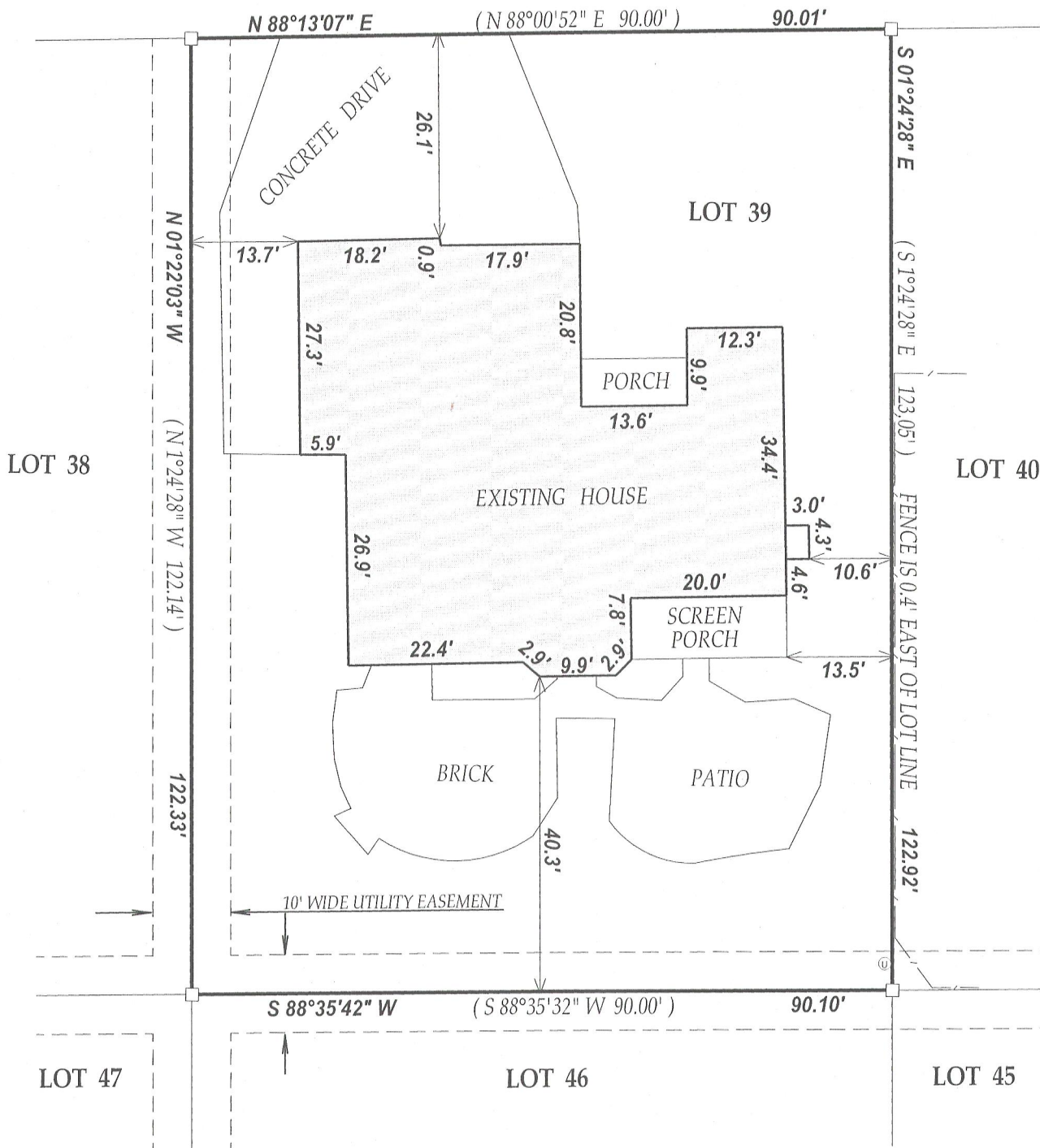

SCALE 1" = 20'

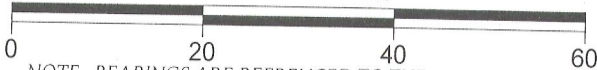

NOTE: BEARINGS ARE REFERENCED TO THE RECORD PLAT

I have surveyed the above-described property and the above map is a true representation thereof and shows the size and location of the property, its exterior boundaries, the location and dimensions of all structures thereon, fences apparent easements and roadways and visible encroachments, if any.

This survey is made for the exclusive use of the present owners of the property, and also those who purchase, mortgage, or insure the title thereto within one (1) year from date hereof; and as to them I warrant the accuracy of said survey map.

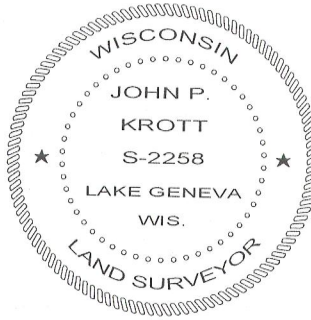

DATED THIS 2nd DAY OF APRIL 2012.

John P. Krott

JOHN KROTT S - 2258
Wisconsin Registered Land Surveyor
(original if signed in red)

LEGEND

- FOUND IRON BAR
- ⊙ UTILITY PEDESTALS

(xx) RECORDED AS

TAX ID # YJCE00039

JOB # 12-034

004-2347