

DRAWING-P:\13691.dwg\\13691-01st+5.dwg SAVED:7/29/2008 BY:DAB
1 2008 JUL 29 AM 10:08 EX-DIAN
UNIQUE SERIAL NUMBER CONSISTENT OF VARIOUS

Lots 4 and 5 of Evergreen Business Park as recorded in Cabinet Cof Plats, Slide 145 as Document No. 549558 and located in the SE $\frac{1}{4}$ of Section 13, T3N, R16E, City of Elkhorn, Walworth County, Wisconsin.

Tax Key No: YEBP 0004 and YEBP 00005

SURVEY FOR:
MANN DEVELOPMENT COMPANY, INC
1950 NORTH WISCONSIN STREET, SUITE 8C
ELKHORN, WI. 53121

MANN DEVELOPMENT COMPANY, INC
1950 NORTH WISCONSIN STREET, SUITE 8C
ELKHORN, WI. 53121

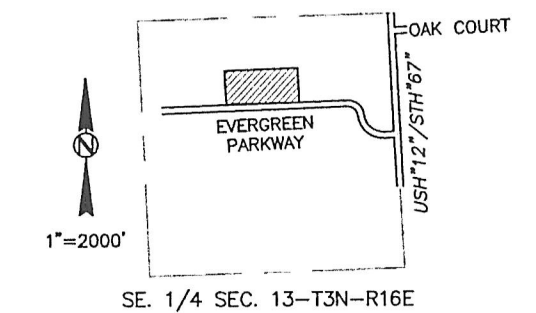

THIS SURVEY IS MADE FOR THE USE OF THE PRESENT OWNERS OF THE PROPERTY, AND ALSO THOSE WHO PURCHASE, MORTGAGE, OR GUARANTEE THE TITLE THERETO WITHIN ONE (1) YEAR FROM DATE HEREOF.

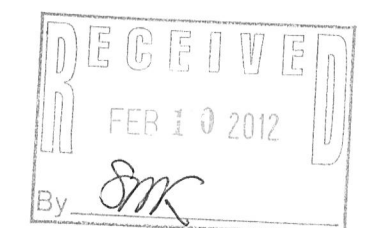

YA4233-1