

Plat of Survey

A parcel of land described in a Warranty Deed recorded March 20, 2007 as Document No. 703661 as shown below:

A parcel of land located in the Northeast 1/4 and the Northwest 1/4 of the Northwest 1/4 of Section 6, Town 2 North, Range 17 East, City of Elkhorn, Walworth County, Wisconsin. Commencing at the Southwest corner of Harmony Acre Subdivision First Addition, a subdivision located in the Northeast 1/4 and the Northwest 1/4 of the Northwest 1/4 of Section 6, Town 2 North, Range 17 East, City of Elkhorn, Walworth County, Wisconsin, said point being the place of beginning, thence South 1° 29' West 179.68 feet along the Easterly line of Getzen Street, to a point in the Northerly line of Centralia Street, thence South 68° 56' 10" East 465.21 feet along said Northerly line of Centralia Street, thence North 16° 13' 18" East 359.64 feet to a point in the South line of Harmony Acres Subdivision, First Addition, thence North 89° 50' West 529.74 feet along said subdivision to the place of beginning.

Copyright 2011 by Jensen & Olson Land Surveying, LLC.

All rights reserved. No part of this survey plat may be reproduced or transmitted in any form by any means - graphic, electronic, or mechanical, including photocopying, tracing, or information storage and retrieval systems - without permission in writing from Douglas G. Olson, Jensen & Olson Land Surveying, LLC.

I hereby certify that I have surveyed the above described property and the map hereon is correct to the best of my professional knowledge and belief and shows the size and location of the property, its exterior boundaries, the location and dimensions of all visible structures thereon, boundary fences, apparent easements and roadways and visible encroachments, if any.

This survey is made for the exclusive use of the present owners of the property, and also those who purchase, mortgage or guarantee title thereto, within one year from the date hereof.

Douglas G. Olson
Wisconsin Registered Land Surveyor - 2093

Surveyed for: **Van Dyken Enterprises, LLC**

220 South Broad Street
Elkhorn, Wisconsin. 53121

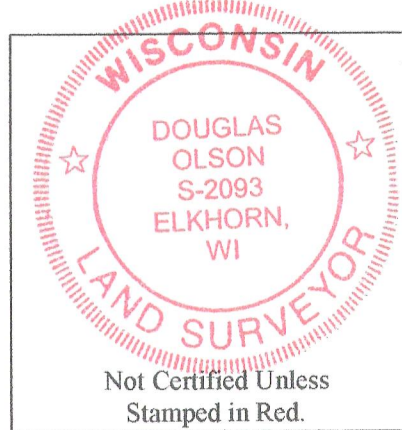

Notes:

- This survey plat is not certified unless signed and sealed in red ink.
- This survey is subject to Wisconsin lien laws. This Plat of Survey is the notice of intent to file lien. Lien waiver required.

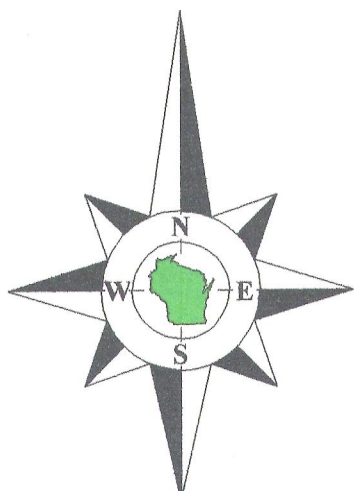

Bearings reference to previous surveys of record.

Survey date: June 10, 2011.

Revisions:

Scale in Feet

1" = 20'

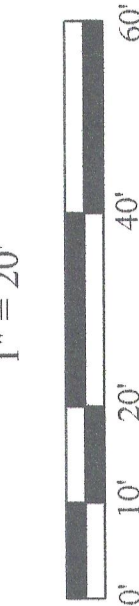

Jensen & Olson Land Surveying, LLC



45 South Wisconsin Street * P.O. Box 322 * Elkhorn, Wisconsin. 53121

Telephone: (262) 723-3434 * Facsimile: (262) 723-8044

Email: jensen.olson@elknet.net

Legend

- Found County Section Corner
- Found Iron Pipe
- Recorded Information
- Utility Box, Transformer or Pedestal
- Water Valve
- Catch Basin
- Manhole
- Outlet
- Concrete Surface
- Gravel Surface

Sheet 1 of 1 Sheets

Drawing Name: Q:\2011\046-2011046\Plat.sjg

Job Reference Number

2011.046

2011.046