

PLAT OF SURVEY

LOT 5, BLOCK 3 OF STANFORD'S ADDITION TO THE VILLAGE,  
NOW CITY OF ELKHORN, WALWORTH COUNTY, WISCONSIN

ORDERED BY: CONNIE POGGENSEE  
RAULAND AGENCY  
118 KENOSHA ST.  
WALWORTH, WI 53184

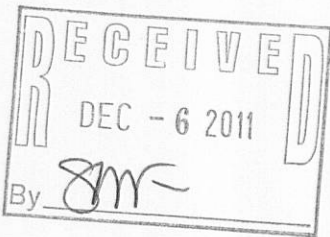

SECOND AVE.

(66' WIDE)

LOT 3, BLOCK 1, EDGEWOOD SUBD.

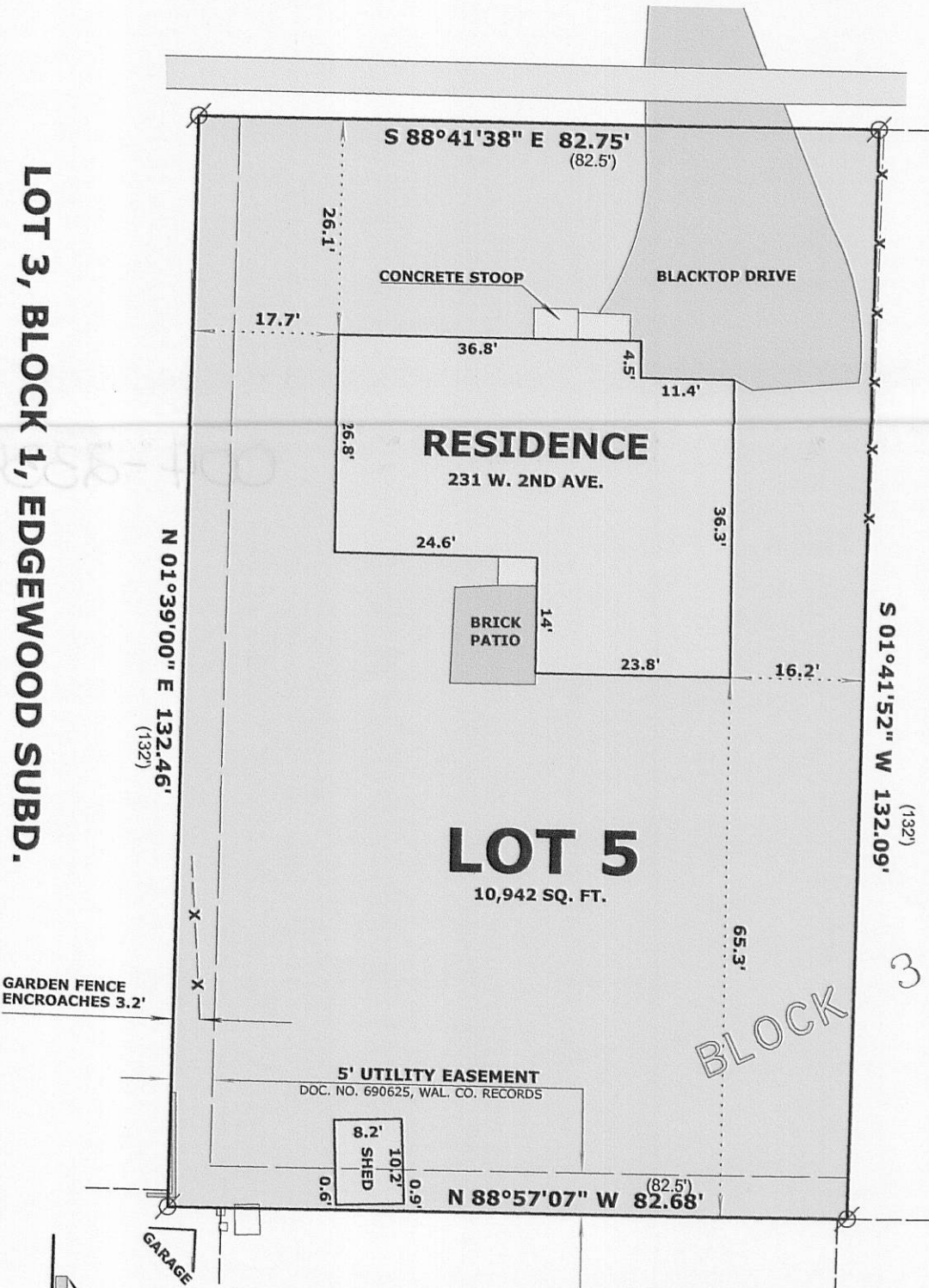

LOT 4

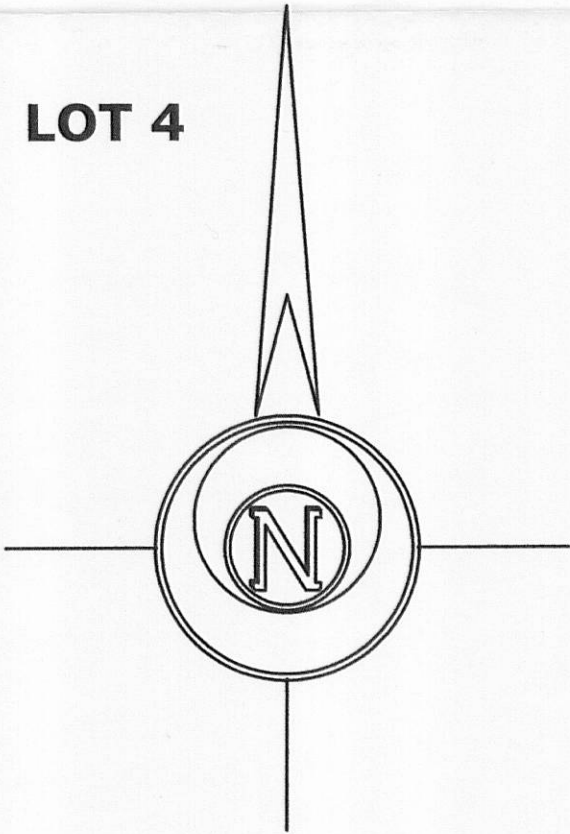

LEGEND

- FOUND IRON PIPE
- RECORDED AS DIMENSION
- EXISTING FENCE

SCALE: 1 INCH = 20 FEET

"I hereby certify that the above described property has been surveyed by me or under my direction and that the above map is a true representation thereof and shows the size and location of the property, its exterior boundaries, the location of all visible structures and dimensions of all principal buildings thereon, boundary fences, apparent easements, roadways and visible encroachments, if any."

"This survey is made for the use of the present owners of the property, and also those who purchase, mortgage, or guarantee the title thereto within one year from date hereof."

MARK L. MIRITZ  
WISCONSIN REGISTERED  
LAND SURVEYOR S-2582

DATE: MAY 18, 2011 JOB NO. 11.506

CORNER DETAIL

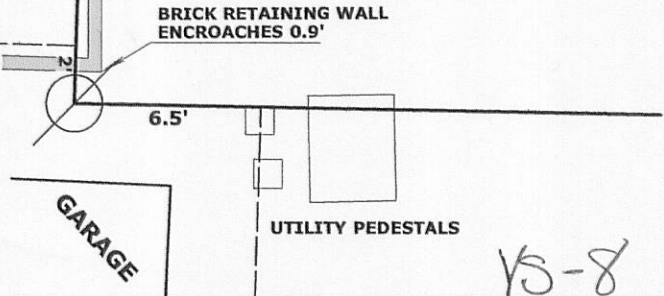

VS-8

004-2334