

Northwest corner of the S.E.  $\frac{1}{4}$  of  
Section 36, Town 3 north, Range 16 east.

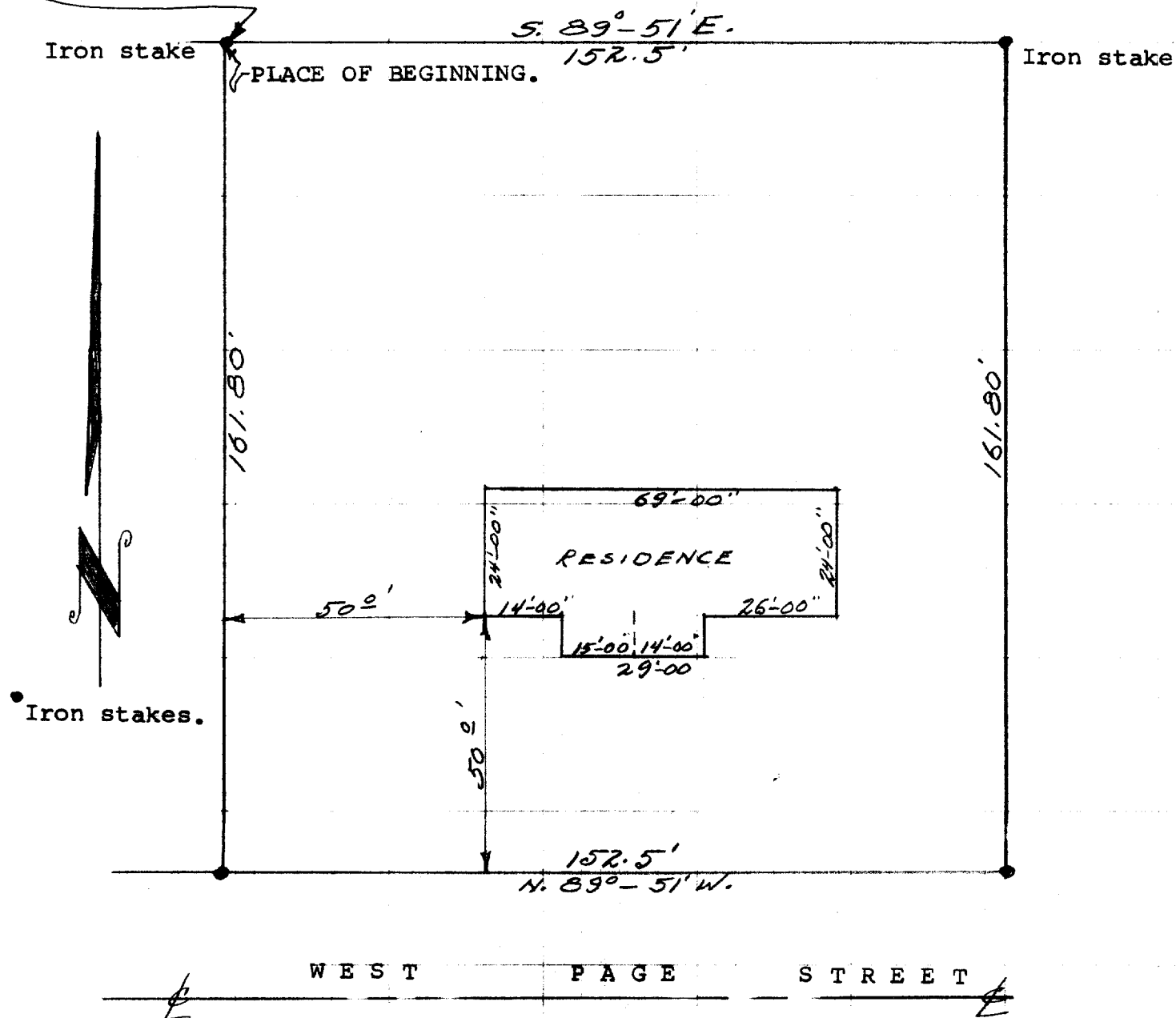

**Description:**

Commencing at the northwest corner of the S.E.  $\frac{1}{4}$  of Section 36, Town 3 north, Range 16 east, City of Elkhorn, Walworth County, Wisconsin, thence S. 89° 51' E., 152.50 feet to an iron stake, thence South 161.80 feet to an iron stake in the north line of West Page Street, thence N. 89° 51' W. along said north line 152.50 feet to an iron stake, thence North 161.8 feet to the place of beginning.

**CERTIFICATE:**

I, James F. Biagi, surveyor, do hereby certify that I have surveyed the property hereon described on this the 9th day of September 1968.

Dated this 9th day of September 1968. James F. Biagi RLS 272  
Elkhorn, Wisconsin.