

PREPARED FOR
MARK LARKIN
KEEFE REAL ESTATE
751 GENEVA PARKWAY
LAKE GENEVA WI. 53147

PLAT OF SURVEY

-OF-

KROTT SURVEYING INC.

N3705 WILLOW BEND LANE
LAKE GENEVA WI. 53147
PHONE # (262)248-3697
FAX # (262)249-0639

LOT 8, HARMONY ACRES SUBDIVISION, LOCATED IN THE
NORTHWEST 1/4, OF SECTION 6, TOWN 2 NORTH, RANGE
17 EAST, WALWORTH COUNTY, WISCONSIN.

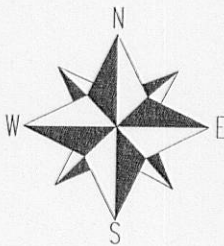
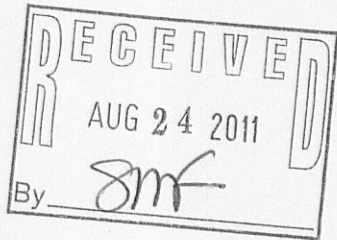
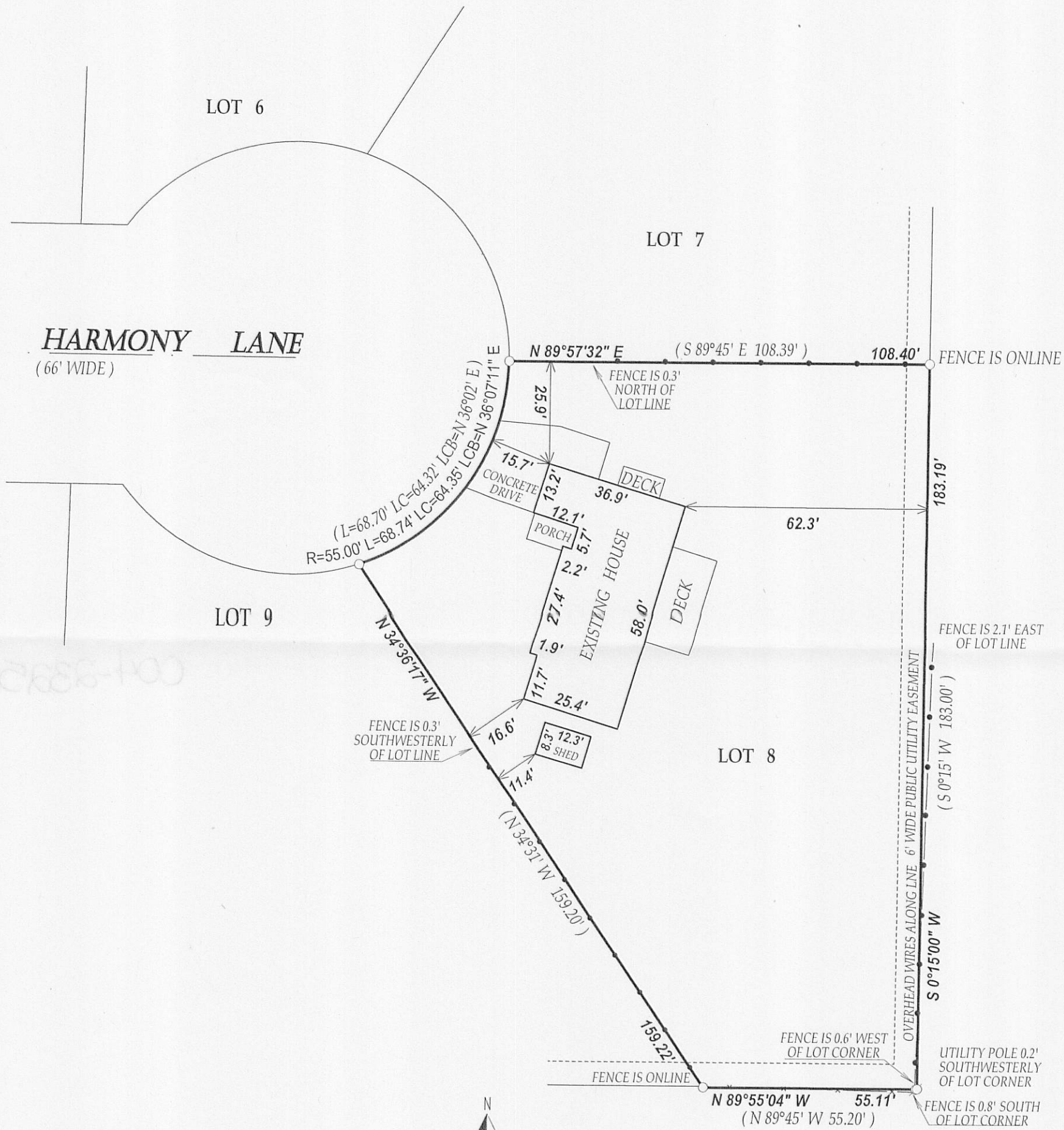

SCALE 1" = 30'

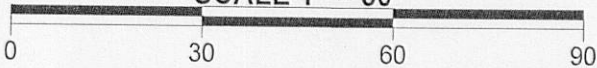

I have surveyed the above-described property and the above map is a true representation thereof and shows the size and location of the property, its exterior boundaries, the location and dimensions of all structures thereon, fences apparent easements and roadways and visible encroachments, if any.

This survey is made for the exclusive use of the present owners of the property, and also those who purchase, mortgage, or insure the title thereto within one (1) year from date hereof; and as to them I warrant the accuracy of said survey map.

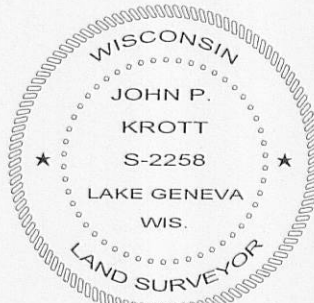

DATED THIS 16th DAY OF AUGUST 2011.

John P. Krott

JOHN KROTT S - 2258
Wisconsin Registered Land Surveyor
(original if signed in red)

LEGEND

○ FOUND IRON PIPE

(XX) RECORDED AS

TAX ID # YHA0008

JOB # 11-126

004-232592