

PLAT OF SURVEY  
-OF-

LOT 98, IN THE PINES, ACCORDING TO THE RECORDED PLAT THEREOF. SAID LAND BEING IN THE CITY OF ELKHORN, COUNTY OF WALWORTH, STATE OF WISCONSIN.

SURVEY FOR: SHOREWEST REALTORS

SURVEY ADDRESS: 1020 E. PINECREST LANE

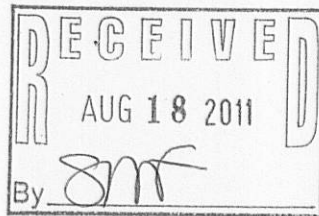

- LEGEND**
- FOUND IRON PIPE
  - ⊕ FOUND IRON ROD
  - SET IRON PIPE

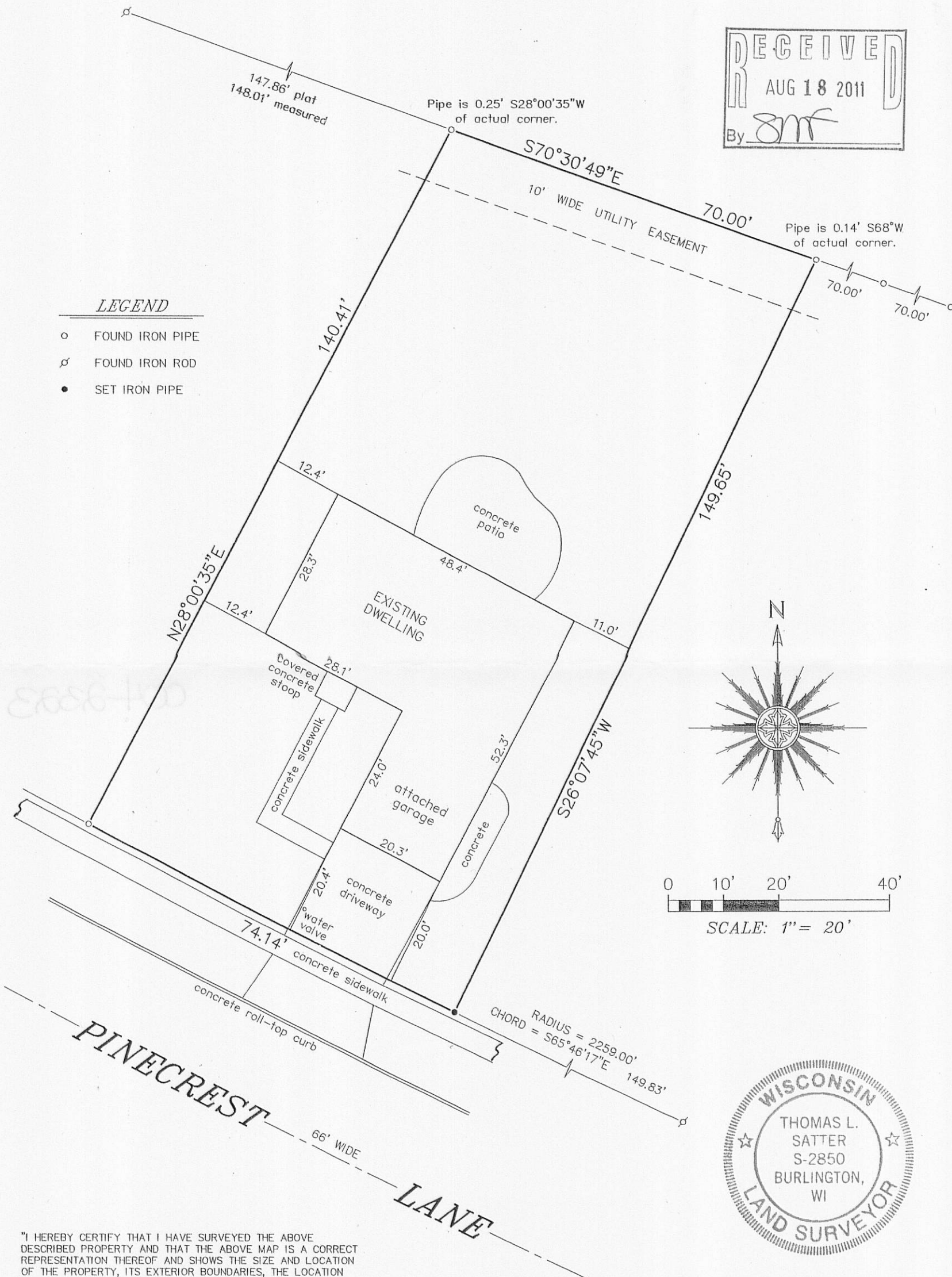

"I HEREBY CERTIFY THAT I HAVE SURVEYED THE ABOVE DESCRIBED PROPERTY AND THAT THE ABOVE MAP IS A CORRECT REPRESENTATION THEREOF AND SHOWS THE SIZE AND LOCATION OF THE PROPERTY, ITS EXTERIOR BOUNDARIES, THE LOCATION OF ALL VISIBLE STRUCTURES AND DIMENSIONS OF ALL PRINCIPAL BUILDINGS THEREON, BOUNDARY FENCES, APPARENT EASEMENTS, ROADWAYS AND ENCROACHMENTS, IF ANY."

"THIS SURVEY IS MADE FOR THE USE OF THE PRESENT OWNERS OF THE PROPERTY, AND THOSE WHO PURCHASE, MORTGAGE, OR GUARANTEE THE TITLE THERETO WITHIN ONE YEAR FROM DATE HEREOF."

**SATTER SURVEYING, LLC**  
LAND SURVEYS, MAPPING AND PLANNING  
272 ORIGEN STREET  
BURLINGTON, WI 53105  
262-661-4239

**CURVE DATA**  
RADIUS = 2259.00'  
CENTRAL ANGLE = 01°52'50"  
CHORD = 74.14'  
CHORD BEARING = N62°55'51"W

THIS IS NOT AN ORIGINAL PRINT  
UNLESS THIS SEAL IS RED.

*Thomas L. Satter*  
THOMAS L. SATTER S-2850

AUGUST 12, 2011  
DATE

071103  
JOB NUMBER

YPI -08

004-2323

004-3333