

PLAT OF SURVEY -OF-

LOT 80, ELKHORN WEST ADDITION NO. 1, BEING PART OF THE NORTHEAST 1/4 AND THE SOUTHEAST 1/4 OF THE SOUTHEAST 1/4 OF SECTION 35, TOWNSHIP 3 NORTH, RANGE 16 EAST, AND PART OF THE NORTHEAST 1/4 OF THE NORTHEAST 1/4 OF SECTION 2, TOWNSHIP 2 NORTH, RANGE 16 EAST, CITY OF ELKHORN, WALWORTH COUNTY, WISCONSIN.

SURVEY FOR: HOMESTEAD REALTY OF LAKE GENEVA
SURVEY ADDRESS: 1146 W. COURT STREET

NOTE: REFER TO A CURRENT TITLE REPORT FOR EASEMENTS, RESTRICTIONS OR COVENANTS WHICH MAY AFFECT THE USE OF THIS PROPERTY.

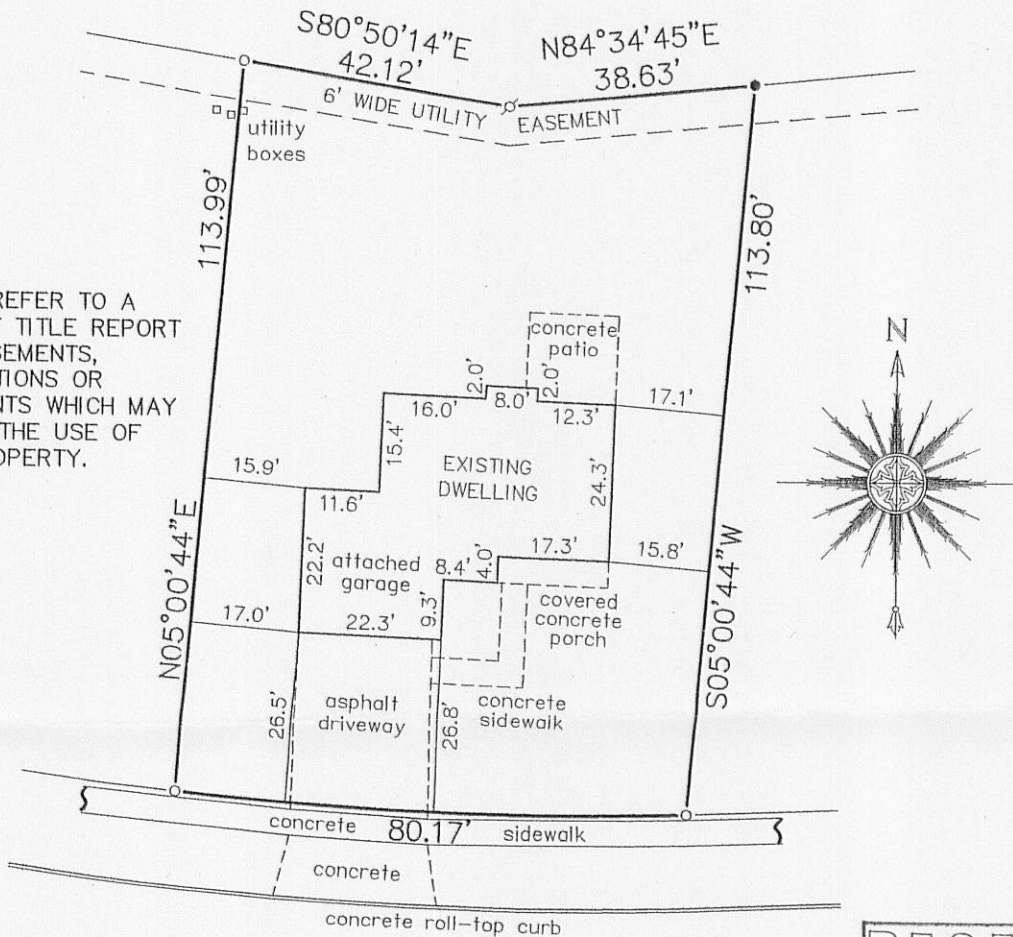

W. 66' WIDE COURT ST.

LEGEND

- FOUND IRON PIPE
- ✕ FOUND IRON ROD
- SET IRON PIPE

CURVE DATA

RADIUS = 600.00'
 DELTA = 07°39'19"
 CHORD = 80.11'
 C.B. = N87°56'44.5"W

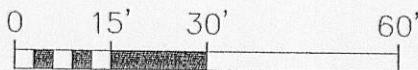

SCALE: 1" = 30'

"I HEREBY CERTIFY THAT I HAVE SURVEYED THE ABOVE DESCRIBED PROPERTY AND THAT THE ABOVE MAP IS A CORRECT REPRESENTATION THEREOF AND SHOWS THE SIZE AND LOCATION OF THE PROPERTY, ITS EXTERIOR BOUNDARIES, THE LOCATION OF ALL VISIBLE STRUCTURES AND DIMENSIONS OF ALL PRINCIPAL BUILDINGS THEREON, BOUNDARY FENCES, APPARENT EASEMENTS, ROADWAYS AND ENCROACHMENTS, IF ANY."

"THIS SURVEY IS MADE FOR THE USE OF THE PRESENT OWNERS OF THE PROPERTY, AND THOSE WHO PURCHASE, MORTGAGE, OR GUARANTEE THE TITLE THERETO WITHIN ONE YEAR FROM DATE HEREOF."

SATTER SURVEYING, LLC
 LAND SURVEYS, MAPPING AND PLANNING
 272 ORIGIN STREET
 BURLINGTON, WI 53105
 262-661-4239

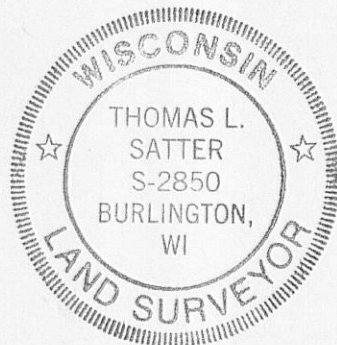
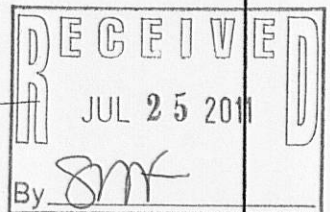

THIS IS NOT AN ORIGINAL PRINT
 UNLESS THIS SEAL IS RED.

Thomas L. Satter
 THOMAS L. SATTER S-2850

JULY 19, 2011
 DATE

071101
 JOB NUMBER

YEWI-80

004-2322