

ENGINEERS ASSOCIATED, INC.
203 W. WALWORTH STREET
ELKHORN, WISCONSIN 53121

#178-69

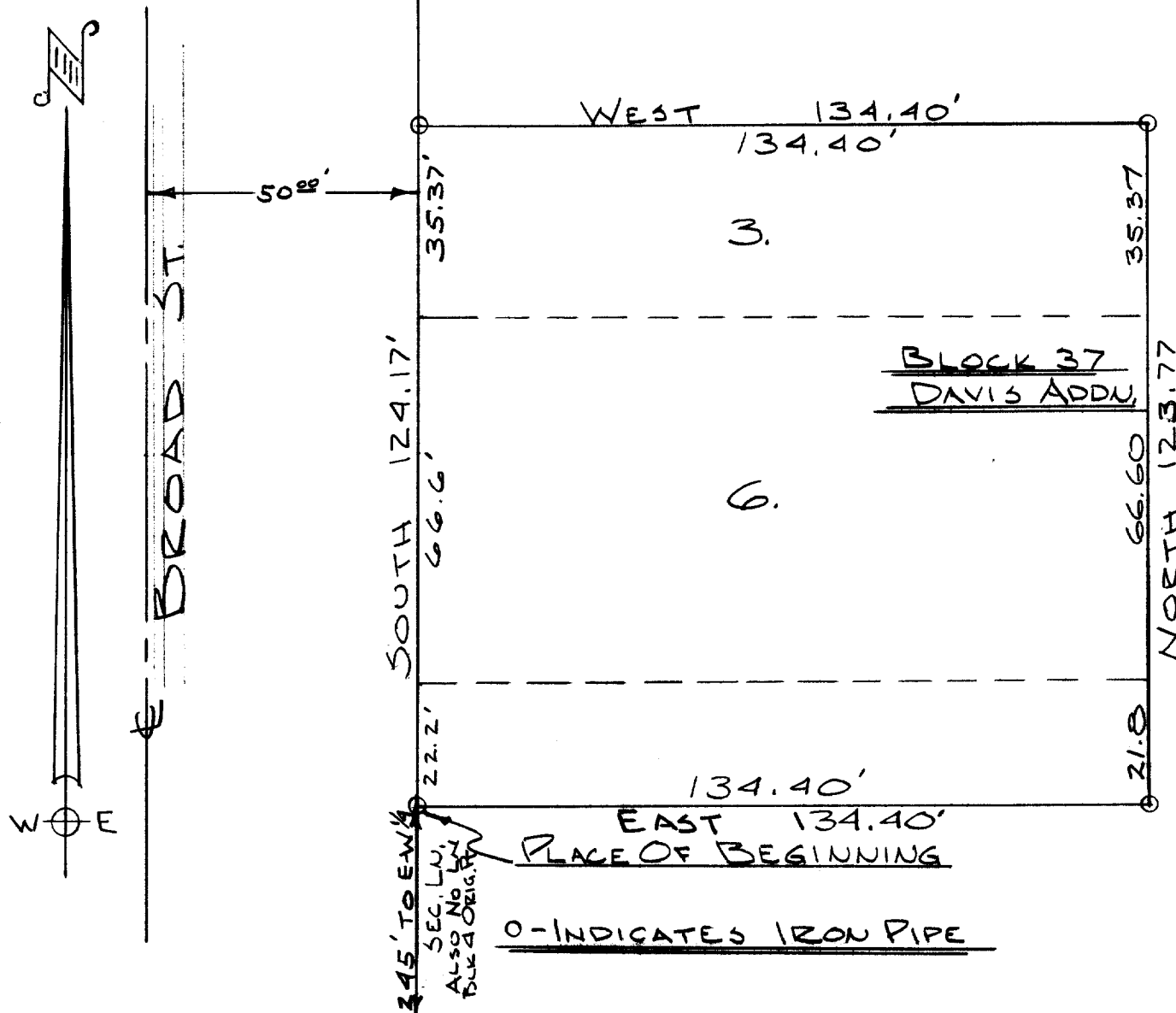

DESCRIPTION: Commencing at a point in the East line of Broad Street in the City of Elkhorn, Walworth County, Wisconsin; that is 245.00 feet North of the North line of Block 4 of the Original Plat of said City of Elkhorn; thence East 134.40 feet to a point that is 8 rods West of the West line of Wisconsin Street, thence North parallel to the West line of Wisconsin Street 123.77 feet, thence West 134.40 feet, to the East line of Broad Street, thence South along said East line 124.17 feet to the place of beginning.

CERTIFICATE: I, JAMES F. BIAGI, surveyor, do hereby certify that I have surveyed the property herein described.

August 7, 1969.

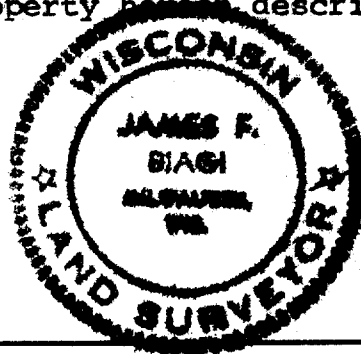

James F. Biagi
 James F. Biagi, R.L.S. 272

YD-10

4-232