

PREPARED FOR:
BRIAN PRENDERGAST
1614 MEADOW LANE
ELKHORN WI. 53121

PLAT OF SURVEY

-OF-

KROTT SURVEYING INC.

N3705 WILLOW BEND LANE
LAKE GENEVA WI. 53147
PHONE # (262)248-3697
FAX # (262)249-0639

LOT 2, JACKSON CREEK SUBDIVISION, LOCATED IN THE NW 1/4, SW 1/4
AND SE 1/4 OF THE SW 1/4 OF SECTION 7, TOWN 2 NORTH, RANGE 17
EAST, CITY OF ELKHORN, WALWORTH COUNTY, WISCONSIN.

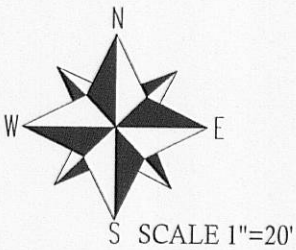
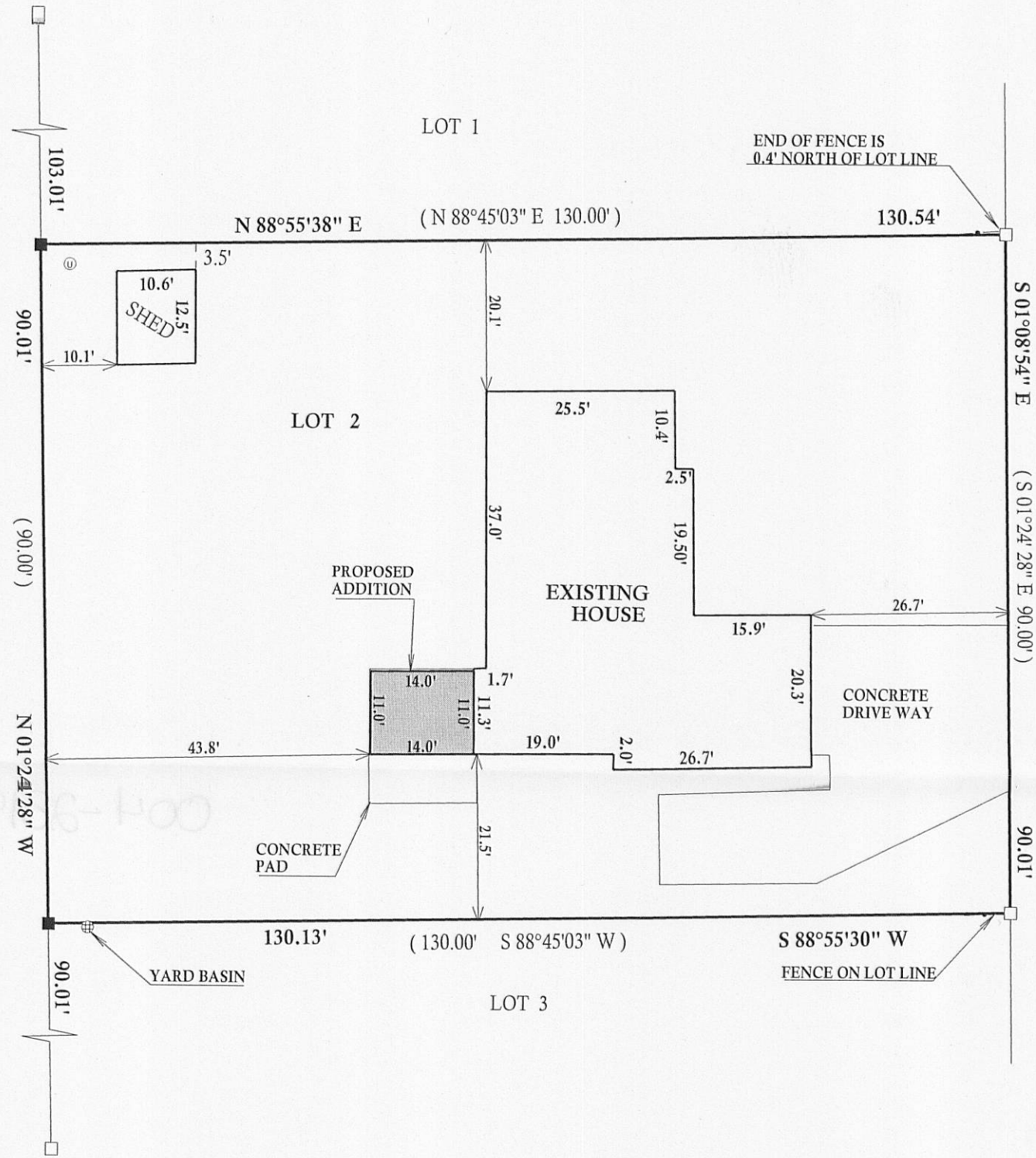

BEARINGS REFERENCED TO THE
RECORD PLAT OF JACKSON CREEK

LEGEND

- ⊙ UTILITY PEDISTAL
- FOUND IRON PIPE
- FOUND IRON BAR
- SET IRON BAR
- (xx) RECORDED AS

JOB # 11-077 TAX ID # YJC00002

I have surveyed the above-described property and the above map is a true representation thereof and shows the size and location of the property, its exterior boundaries, the location and dimensions of all structures thereon, fences apparent easements and roadways and visible encroachments, if any.

This survey is made for the exclusive use of the present owners of the property, and also those who purchase, mortgage, or insure the title thereto within one (1) year from date hereof; and as to them I warrant the accuracy of said survey map.

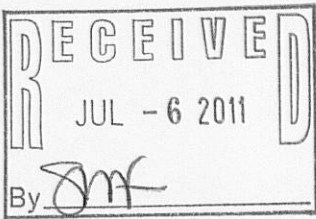

DATED THIS 23rd, DAY OF MAY, 2011

John P. Krott
JOHN KROTT S - 2258
Wisconsin Registered Land Surveyor
(original if signed in red)

004-2319