

PREPARDE FOR: DIANE KRAUSE
SHORWEST REALTY
LAKE GENEVA, WI.

PLAT OF SURVEY

- OF -

PATHFINDER SURVEYING INC.
(formerly)
J.K. SURVEYING INC.
P.O. BOX 322
LAKE GENEVA, WI.
262-248-8303

LOT 130 THE PINES, A SUBDIVISION LOCATED IN THE NW 1/4, NE 1/4, SW 1/4 AND THE
SE 1/4 OF THE SW 1/4 AND NW 1/4 OF THE SE 1/4 OF SECTION 5, TOWN 2 NORTH, RANGE
17 EAST, CITY OF ELKHORN, WALWORTH COUNTY WISCONSIN.

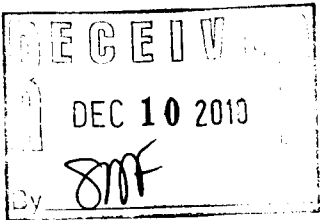
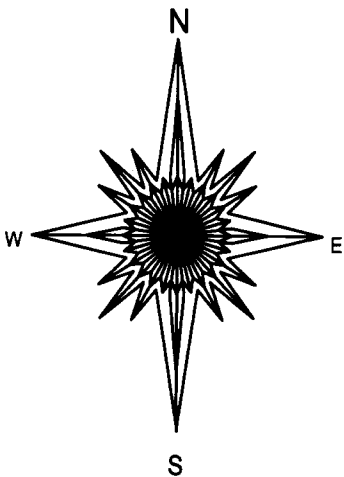
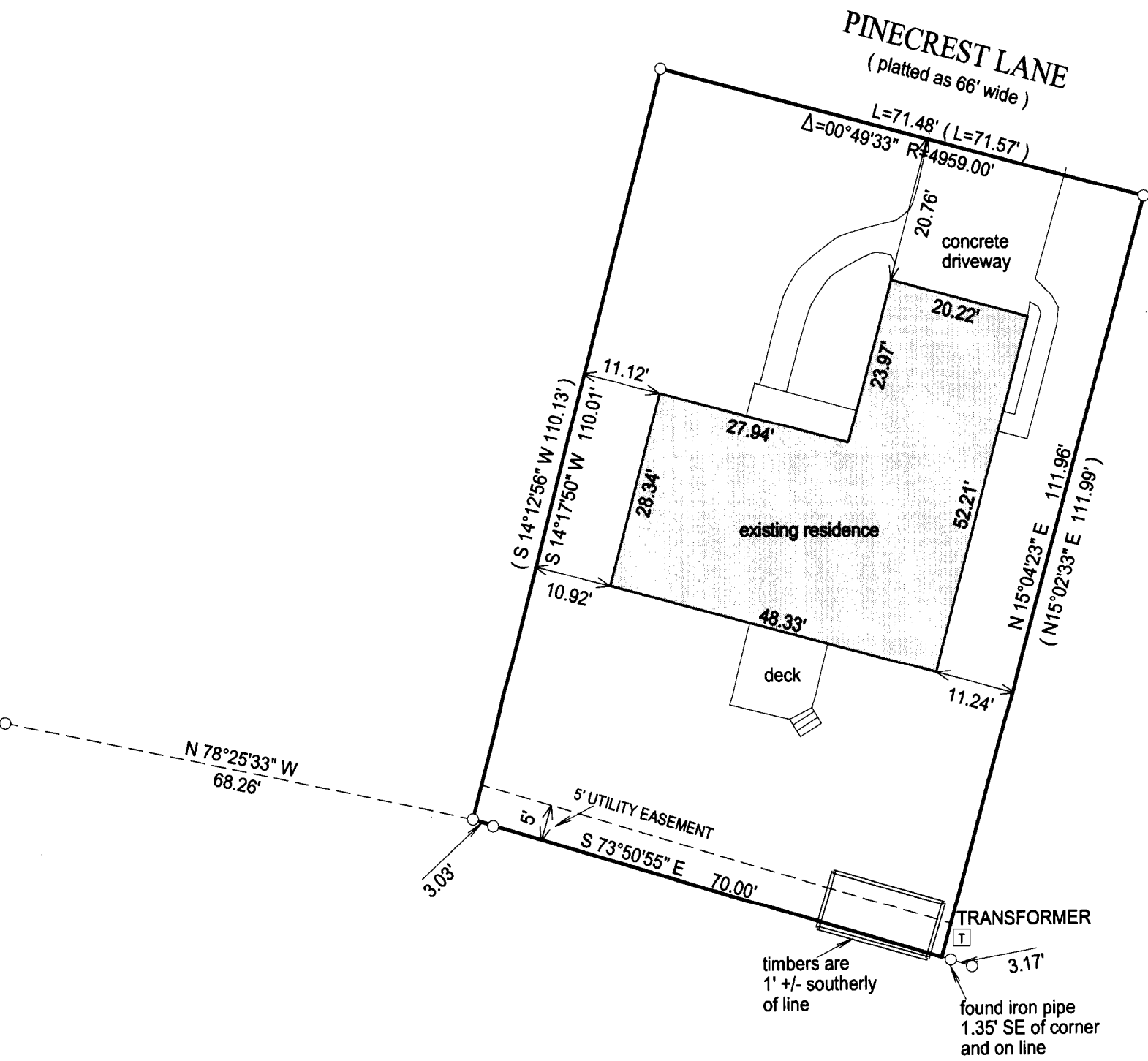

- () = RECORDED AS
- = FOUND IRON BAR
- = FOUND IRON PIPE
- = SET IRON BAR
- = SET IRON PIPE



BASIS OF BEARING OF THIS PLAT: THE SOUTH LINE OF LOT 130 WAS ASSUMED TO BEAR $S 73^{\circ}50'55'' E$ AS SHOWN ON THE RECORD PLAT.

SCALE 1" = 20'

JOB # 10-176

TAX ID #
YPI 00130

"I hereby certify that I have surveyed the above described property and that the above map is a true representation of its exterior boundary and shows the size and location of all visible structures, apparent easements and encroachments if any."

This survey is made for the present owners of the property, and those who purchase, mortgage, or guarantee the title thereto, within one year from the date hereof.

JEFFREY L. KIMPS S - 2436
Wisconsin Registered Land Surveyor
(original if signed in red)

DATED THIS 8TH DAY OF DECEMBER, 2010.



004-2309