

PLAT OF SURVEY

LOT 1 & PART OF LOT 2 OF CERTIFIED SURVEY MAP NO. 2752

LOCATED IN PART OF THE NORTHEAST 1/4, NORTHWEST 1/4 & SOUTHWEST 1/4 OF THE NORTHEAST 1/4 OF SECTION 1, TOWN 2 NORTH, RANGE 16 EAST, CITY OF ELKHORN, WALWORTH COUNTY, WISCONSIN

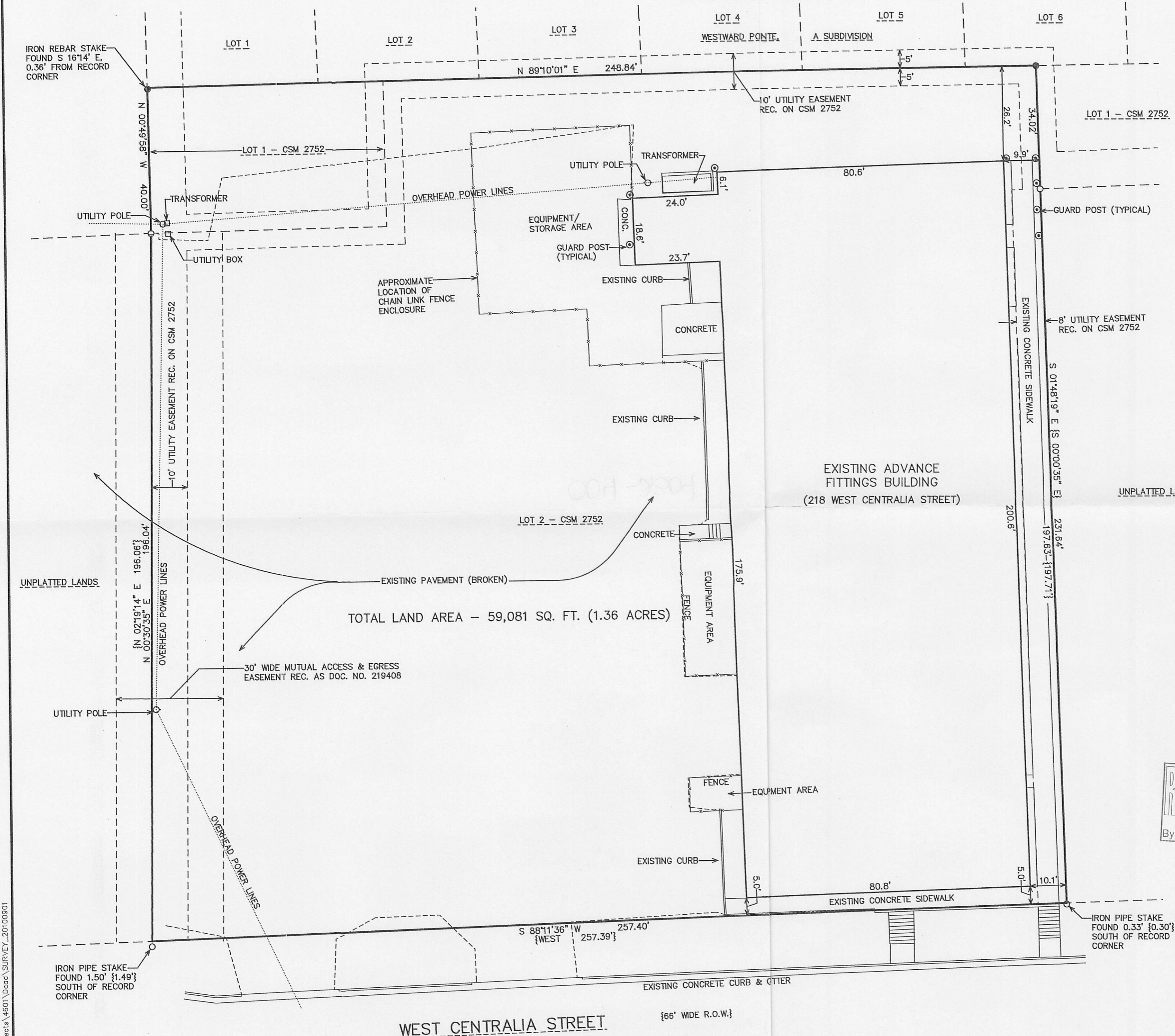
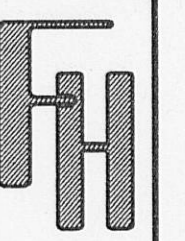
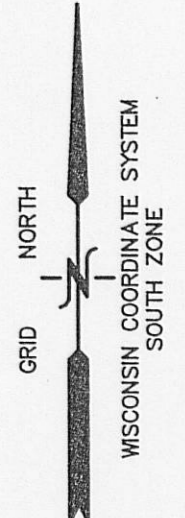

TOTAL LAND AREA - 59,081 SQ. FT. (1.36 ACRES)

- LEGEND
- = IRON PIPE STAKE FOUND
 - = IRON REBAR STAKE FOUND
 - {xxx} = RECORDED AS

RECEIVED
OCT 15 2010
By *SM*

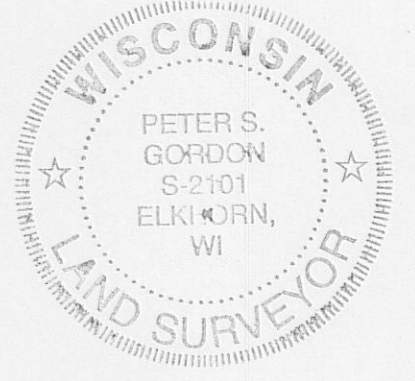

NOTE: COPIES OF THIS MAP TO WHICH THE FOLLOWING CERTIFICATE WILL APPLY SHOW THE SURVEYOR'S ORIGINAL SEAL AND SIGNATURE IN RED INK. COPIES BY ANY OTHER MEANS MAY HAVE ALTERATIONS WHICH DO NOT REPRESENT THE SURVEYOR'S WORK PRODUCT.

I HEREBY CERTIFY THAT THE ABOVE DESCRIBED PROPERTY HAS BEEN SURVEYED UNDER MY DIRECTION AND THAT THE ABOVE MAP IS A TRUE REPRESENTATION THEREOF AND SHOWS THE SIZE AND LOCATION OF THE PROPERTY AND ITS EXTERIOR BOUNDARIES. THIS SURVEY IS MADE FOR THE USE OF THE PRESENT OWNERS OF THE PROPERTY, AND ALSO THOSE WHO PURCHASE, MORTGAGE, OR GUARANTEE THE TITLE THERETO WITHIN ONE YEAR FROM THE DATE HEREOF.

DATED: SEPTEMBER 1, 2010

Peter S. Gordon
PETER S. GORDON R.L.S. 2101

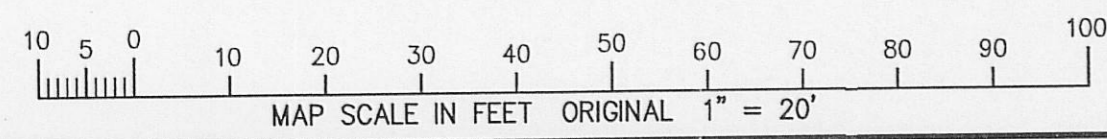

WORK ORDERED BY -
ADVANCE FITTINGS
JULIE FITZWATER
218 WEST CENTRALIA
ELKHORN, WISCONSIN 53121

FARRIS, HANSEN & ASSOCIATES, INC.
ENGINEERING - ARCHITECTURE - SURVEYING
7 RIDGWAY COURT P.O. BOX 437
ELKHORN, WISCONSIN 53121
OFFICE: (262) 723-2098 FAX: (262) 723-5686

REVISIONS

PROJECT NO.
4601.10
DATE:
9/1/2010
SHEET NO.
1 OF 1

004-2304

9/1/2010 X:\Projects\4601\Draw\SURVEY_20100901

SEP 1 2010