

# Plat of Survey

of

Lands described in a Quit Claim Deed recorded August 30, 1996 in Vol. 642 on Page 8444 as Document No. 337410 as shown below:

Commencing at the NW corner of the Ne 1/4 Section 36, Town 3 North, Range 16 East in the City of Elkhorn; thence South 01 degrees 39 minutes West 1815.38 feet; thence South 88 degrees 21 minutes East 448.80 feet to the place of beginning of the land hereinafter described; thence north 01 degrees 39 minutes East 130.00 feet; thence South 88 degrees 21 minutes East 89.76 feet; thence South 01 degrees 39 minutes West 130.00 feet; thence North 88 degrees 21 minutes West 89.76 feet to the place of beginning.

Surveyed for: **Donna Schinke**  
306 Westlawn Avenue  
Elkhorn, Wisconsin 53121

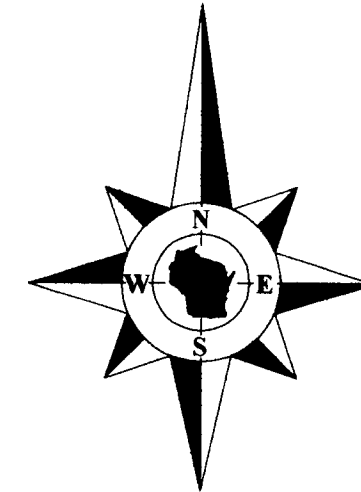

Bearings referenced to the plat of Edgewood 2nd Addition.

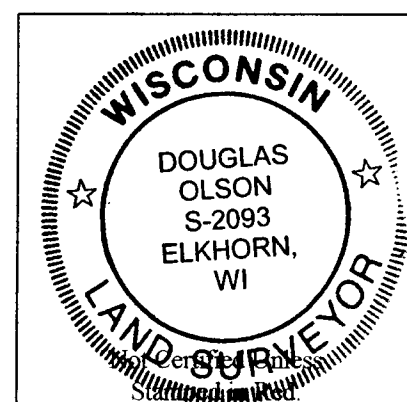
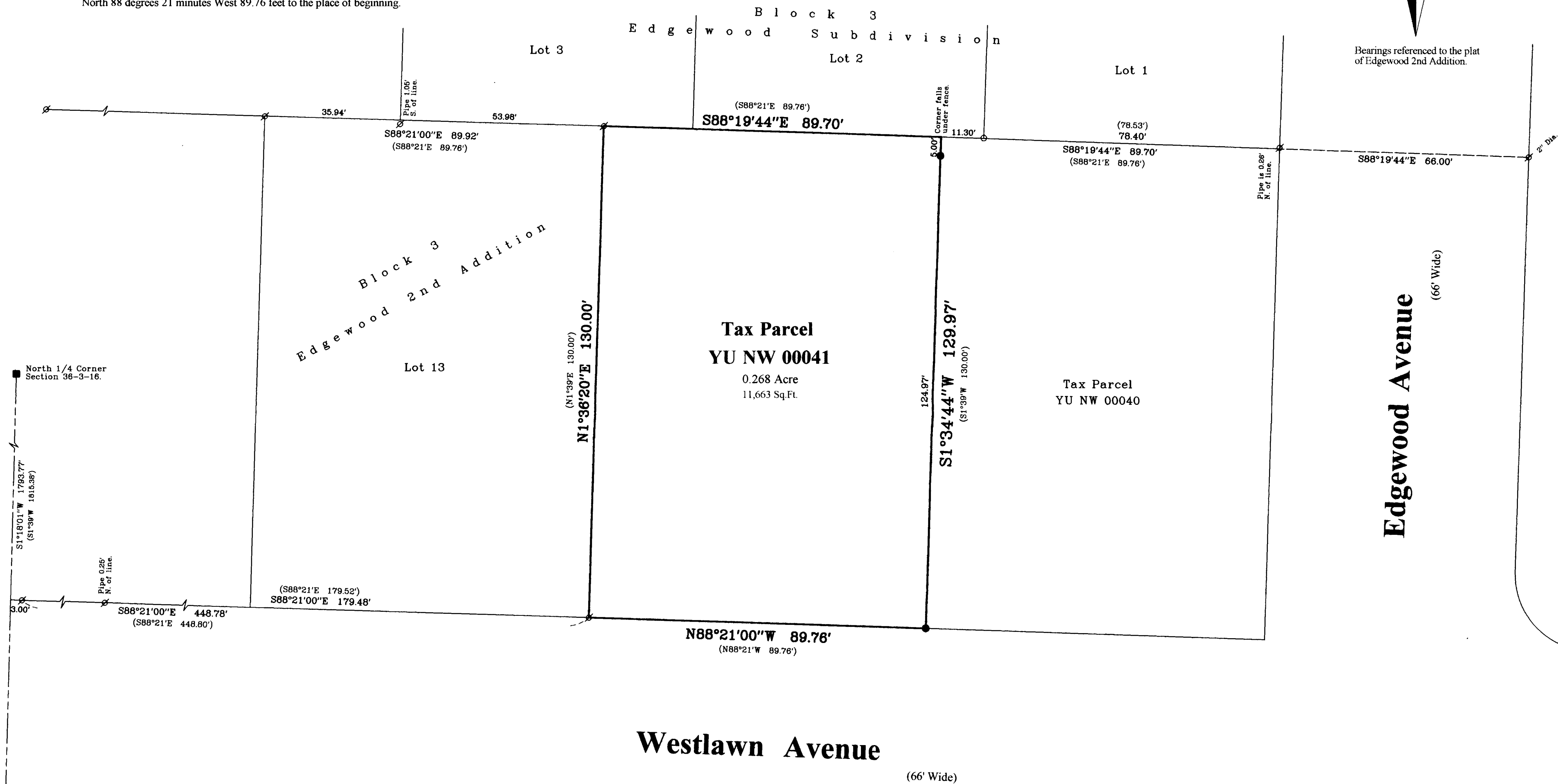

## Notes:

- 1) This survey plat is not certified unless signed and sealed in red ink.
- 2) This survey is subject to Wisconsin lien laws. This Plat of Survey is the notice of intent to file lien. Lien waiver required.

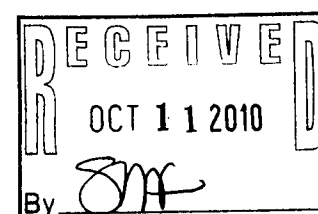

Copyright 2010 by Jensen & Olson Land Surveying, LLC.

All rights reserved. No part of this survey plat may be reproduced or transmitted in any form by any means - graphic, electronic, or mechanical, including photocopying, tracing, or information storage and retrieval systems - without permission in writing from Douglas G. Olson, Jensen & Olson Land Surveying, LLC.

I, Douglas G. Olson, Wisconsin Registered Land Surveyor, do hereby certify that this survey was performed by me, or under my direction in full compliance with the owner's/agent's instructions and Chapter A-E 7 of the Wisconsin Administrative Code "Minimum Standards for Property Surveys"; and that this map is an accurate representation thereof to the best of my knowledge and belief.

Douglas G. Olson  
Wisconsin Registered Land Surveyor - 2093

Survey Date: April 19, 2010.  
Revisions:

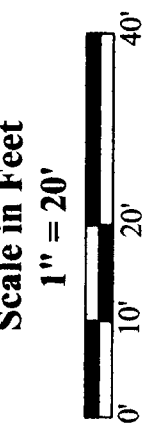

**Jensen & Olson Land Surveying, LLC**  
45 South Wisconsin Street \* P.O. Box 322 \* Elkhorn, Wisconsin, 53121  
Telephone: (262) 723-3434 \* Facsimile: (262) 723-8044  
Email: jensen.olson@elknet.net

**Legend**  
Found Iron Pipe, 1" dia.  
unless noted  
Found Iron Rod, 1" dia.  
Set Iron Rod, 3/4" dia.  
( ) Recorded information

Sheet 1 of 1 Sheets  
Drawing Name: chul-2010031-2010031Plat.swg  
Job Reference Number  
**2010.031**

**2010.031**

YU NW-41

004-2302