

PREPARED FOR:
JACOB MAHAFFEY
1000 PINECREST LANE.
ELKHORN, WI 53121

PLAT OF SURVEY

-OF-

LOT 103 THE PINES A SUBDIVISION LOCATED IN SECTION 5, TOWN 2 NORTH,
RANGE 17 EAST, CITY OF ELKHORN, WALWORTH COUNTY, WISCONSIN.

KROTT SURVEYING INC.

N3705 WILLOW BEND LANE
LAKE GENEVA WI. 53147
PHONE # (262)248-3697
FAX # (262)249-0639

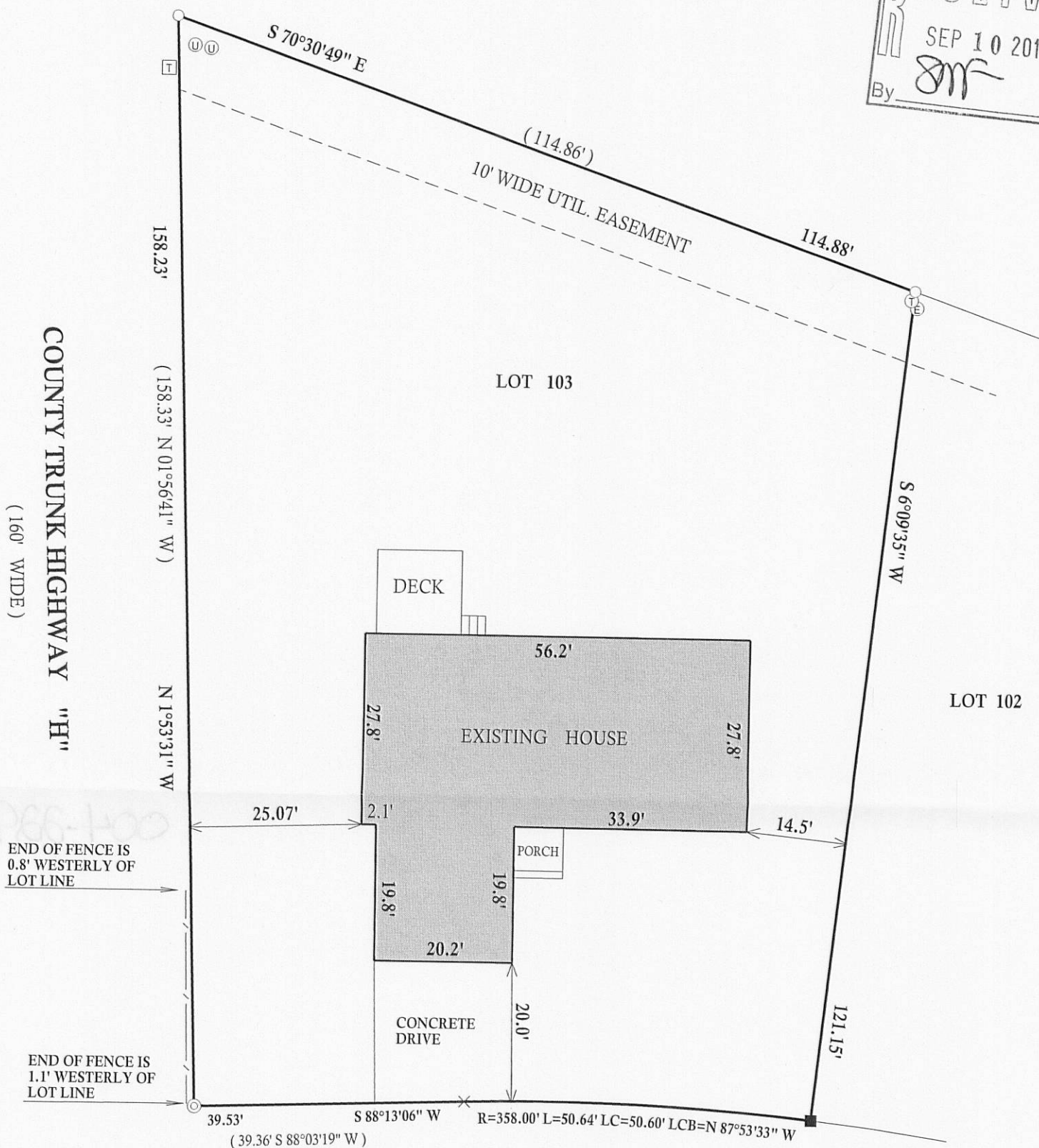
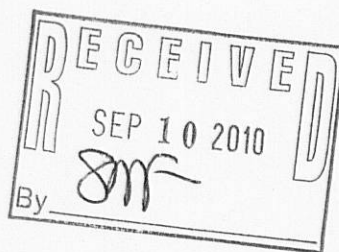

C.L. PINECREST LANE

(66' WIDE)

LEGEND

- × CHISLED CROSS IN CONCRETE
- ⊕ UTILITY PEDESTAL
- ⊕ ELECTRIC PEDESTAL
- ⊕ TELEPHONE PEDESTAL
- ⊕ TRANSFORMER
- FOUND IRON PIPE
- FOUND IRON BAR
- SET IRON BAR
- (xx) RECORDED AS

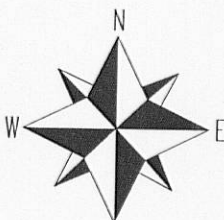

SCALE 1"=20'

I have surveyed the above-described property and the above map is a true representation thereof and shows the size and location of the property, its exterior boundaries, the location and dimensions of all structures thereon, fences apparent easements and roadways and visible encroachments, if any.

This survey is made for the exclusive use of the present owners of the property, and also those who purchase, mortgage, or insure the title thereto within one (1) year from date hereof; and as to them I warrant the accuracy of said survey map.

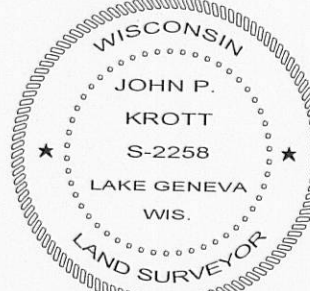

DATED THIS 30th, DAY OF AUGUST, 2010

John P. Krott

JOHN KROTT S - 2258
Wisconsin Registered Land Surveyor
(original if signed in red)

JOB # 10-145

TAX ID # YPI00103