

PREPARED FOR
TOM MARTIN
KEEFE REAL ESTATE
ELKHORN, WI.

PLAT OF SURVEY

- OF -

THE SOUTH 68.00 FEET OF LOT 5, BLOCK 1, TREE TOWN SUBDIVISION,
LOCATED IN THE NE 1/4 OF SECTION 31, TOWNSHIP 3 NORTH, RANGE 16
EAST OF THE FOURTH PRINCIPAL MERIDIAN, CITY OF ELKHORN, COUNTY
OF WALWORTH AND STATE OF WISCONSIN.

PATHFINDER SURVEYING INC.
(formerly)
J.K. SURVEYING INC.
N3705 WILLOWBEND LANE
LAKE GENEVA, WI, 53147
262-248-8303

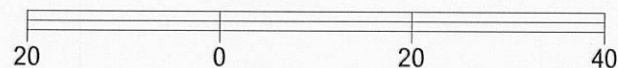
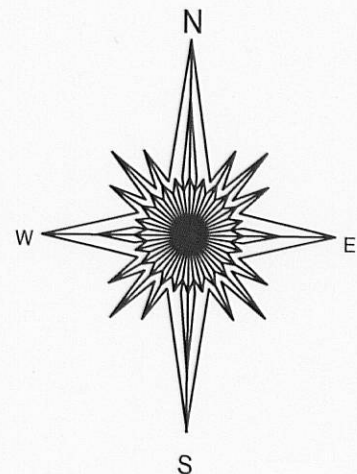

N. LINCOLN STREET

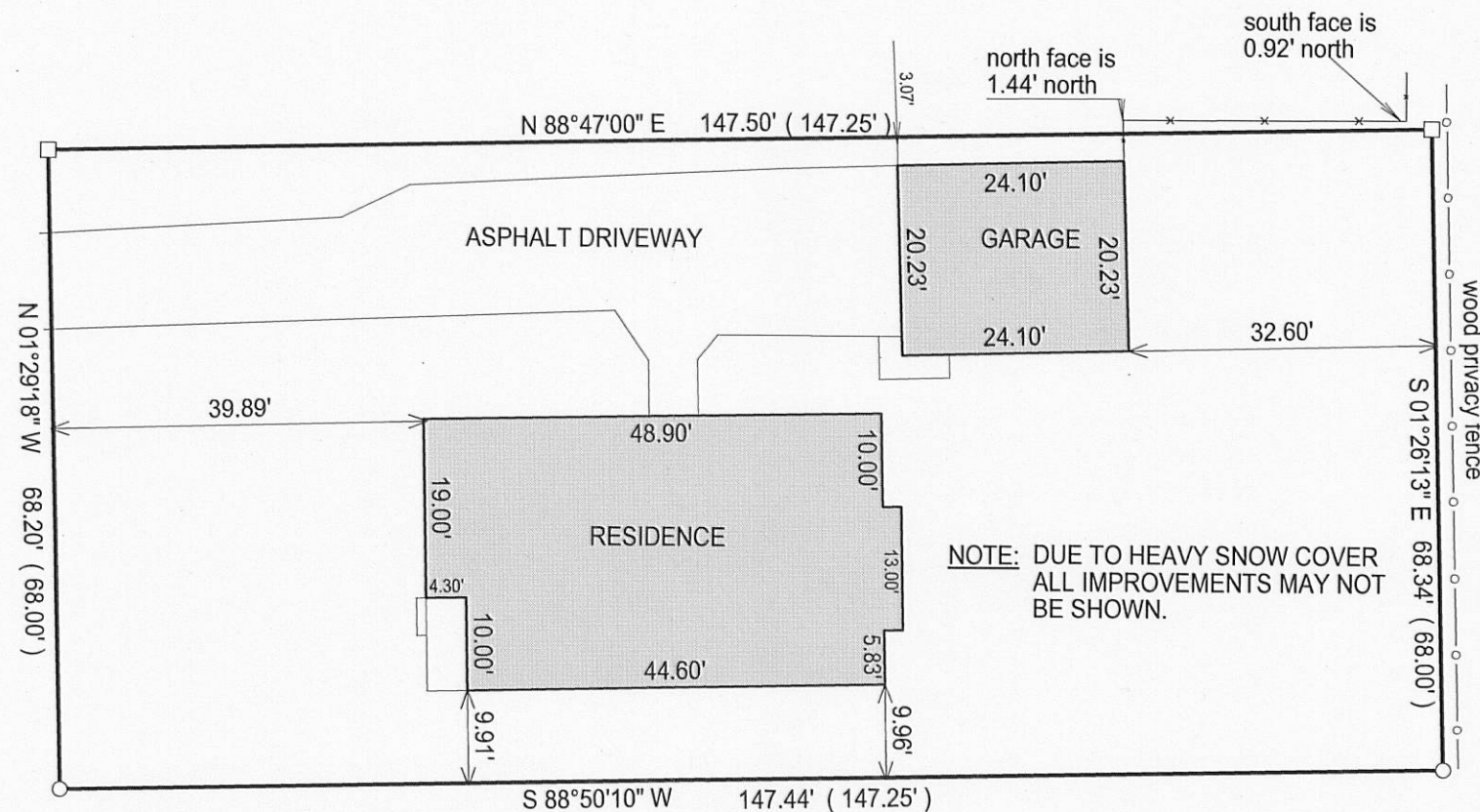

- () = recorded as
□ = found iron bar
○ = found iron pipe
● = set iron pipe
■ = set iron bar

SCALE 1" = 20'

JOB # 10-21

TAX ID # YTTS 00005

BASIS OF BEARING OF THIS PLAT: THE NORTH LINE OF THE SOUTH 68.00 FEET
OF LOT 5 BLOCK 1 WAS ASSUMED TO BEAR N88°47'00"E.

COMPARE LEGAL DESCRIPTION ABOVE AND DRAWING WITH DEED. FOR BUILDING RESTRICTIONS AND
EASEMENTS NOT SHOWN, REFER TO DEED, ABSTRACT SOURCES AND LOCAL MUNICIPAL CODES. NOTIFY
THE SURVEYOR IMMEDIATELY OF ANY DISCREPANCY.

"I hereby certify that I have surveyed the above described property and that
the above map is a true representation thereof and shows the size and
location of all visible structures, apparent easements and encroachments
if any."

This survey is made for the present owners of the property, and those who
purchase, mortgage, or guarantee the title thereto, within one year from
the date hereof.

DATED THIS 20TH DAY OF FEBRUARY, 2010.

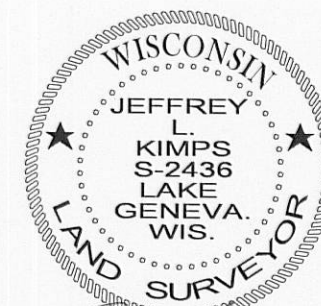
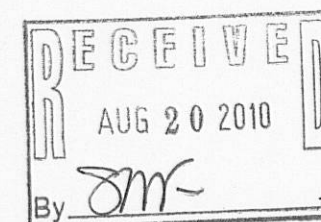

JEFFREY L KIMPS S - 2436
Wisconsin Registered Land Surveyor
(original if signed in red)