

PREPARED FOR
RYAN SIMONS
KEEFE REALTY

PLAT OF SURVEY

LOT 3 OF WALWORTH COUNTY CERTIFIED SURVEY MAP NO. 2814, BEING PART OF THE NW 1/4 OF THE NE 1/4 OF SECTION 31, TOWN 3 NORTH, RANGE 17 EAST OF THE FOURTH PRINCIPAL MERIDIAN, CITY OF ELKHORN, COUNTY OF WALWORTH AND STATE OF WISCONSIN.

PATHFINDER SURVEYING INC.
(formerly)
J.K. SURVEYING INC.
W2888 KRUEGER RD. STE. "D"
LAKE GENEVA, WI. 53147
262-248-8303

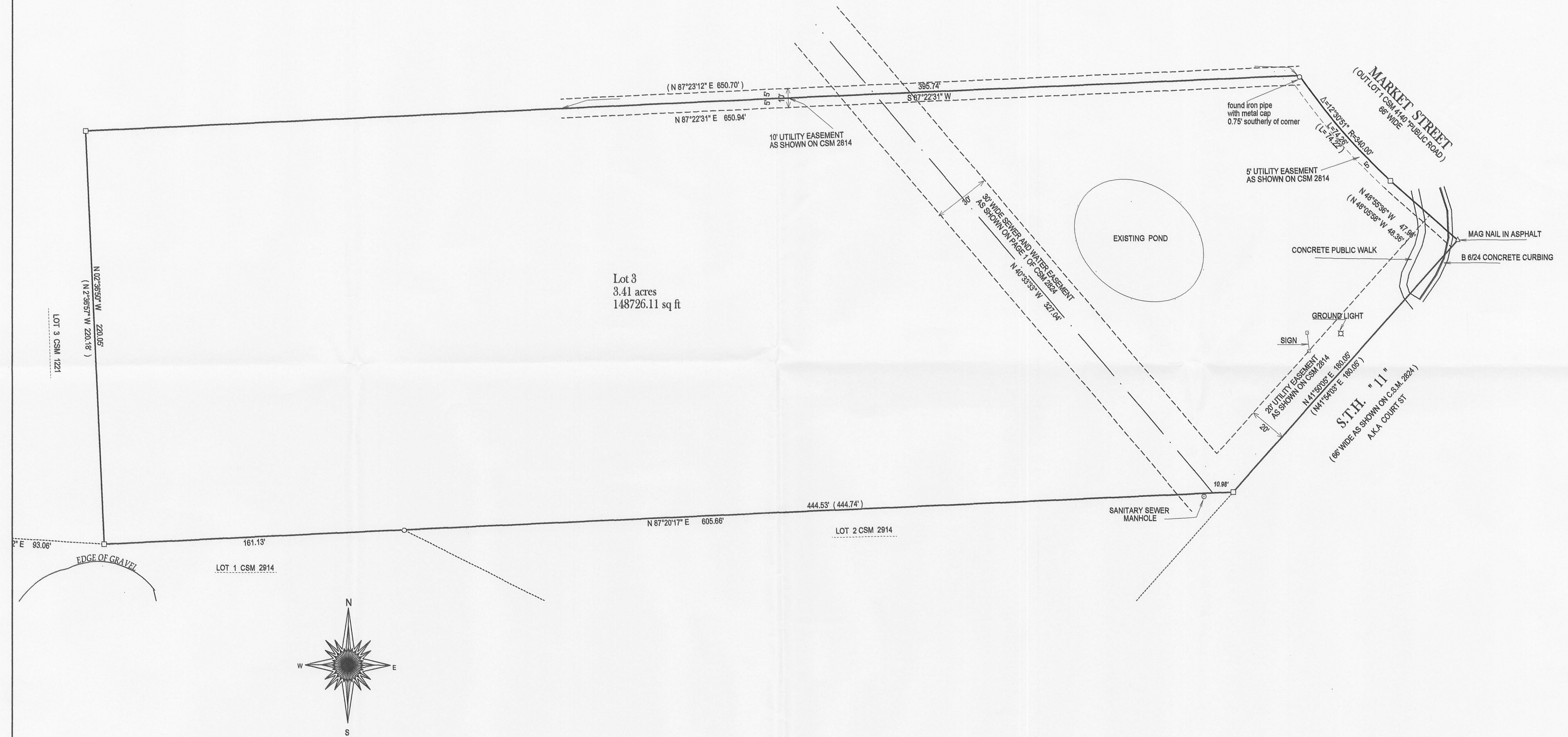

- () = recorded as
□ = found iron bar
○ = found iron pipe
● = set iron pipe
■ = set iron bar

SCALE 1" = 30'

JOB # 10-07

TAX ID # YA 2824 00003

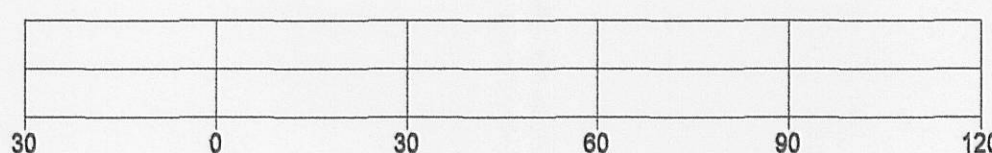

NOTE: BEARINGS ARE REFERENCED TO THE SOUTH LINE OF LOT 3 OF CERTIFIED SURVEY MAP NO. 2428, RECORDED AS N 87° 20' 17" E.

COMPARE LEGAL DESCRIPTION ABOVE AND DRAWING WITH DEED, FOR BUILDING RESTRICTIONS AND EASEMENTS NOT SHOWN REFER TO DEED, ABSTRACT SOURCES AND LOCAL MUNICIPAL CODES. NOTIFY THE SURVEYOR IMMEDIATELY OF ANY DISCREPANCY.

"I hereby certify that I have surveyed the above described property and that the above map is a true representation of its exterior boundary and shows the size and location of all visible structures, apparent easements and encroachments if any."

This survey is made for the present owners of the property, and those who purchase, mortgage, or guarantee the title thereto, within one year from the date hereof.

DATED THIS 29TH DAY OF, JANUARY, 2010.

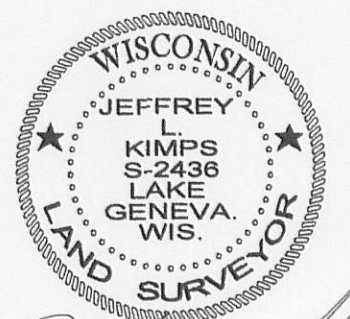
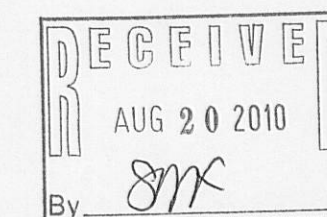

JEFFREY L. KIMPS S-2436
Wisconsin Registered Land Surveyor
(original if signed in red)

004 - 2295