

WORK ORDERED BY:  
ST. PATRICK'S CATHOLIC CHURCH  
107 WEST WALWORTH STREET  
ELKHORN, WI. 53121

FARRIS, HANSEN & ASSOCIATES, INC.  
ENGINEERING - ARCHITECTURE - SURVEYING  
7 RIDGWAY COURT P.O. BOX 437  
ELKHORN, WISCONSIN 53121  
OFFICE: (262) 723-2098 FAX: (262) 723-5886

REVISIONS

PROJECT NO.  
8199

DATE  
08-09-20103

SHEET NO.  
1 OF 1

PLAT OF SURVEY  
PART OF LOTS 1 THRU 5 OF BLOCK 27  
ORIGINAL PLAT OF THE CITY OF ELKHORN  
WALWORTH COUNTY, WISCONSIN

LEGAL DESCRIPTION  
YOP 00245

PART OF LOTS 1, 2, 3, AND 4 OF BLOCK 27 OF THE ORIGINAL PLAT OF THE CITY OF ELKHORN, DESCRIBED AS COMMENCING ON THE NORTH LINE OF SAID BLOCK 27, 68 FEET WEST OF THE NORTHEAST CORNER OF SAID BLOCK; THENCE WEST TO THE NORTHWEST CORNER OF SAID BLOCK 27; THENCE SOUTH TO THE SOUTHWEST CORNER OF LOT 4 OF SAID BLOCK 27; THENCE EAST TO THE SOUTHEAST CORNER OF LOT 4 OF SAID BLOCK 27; THENCE NORTH TO A POINT 112 FEET SOUTH OF THE NORTH LINE OF SAID BLOCK 27; THENCE EAST TO A POINT 68 FEET WEST OF THE EAST LINE OF SAID BLOCK 27; THENCE NORTH TO THE POINT OF BEGINNING. LOCATED IN THE SE 1/4 OF SECTION 36, TOWN 3 NORTH, RANGE 16 EAST, WALWORTH COUNTY, WISCONSIN

LEGAL DESCRIPTION  
YOP 00244

THE SOUTH 21 1/3 FEET OF LOT 1 BLOCK 27 AND THE SOUTH 21 1/3 FEET OF THE EAST 44 FEET OF LOT 2 BLOCK 27, AND LOT 5 BLOCK 27, ALL OF THE ORIGINAL PLAT OF THE CITY OF ELKHORN, LOCATED IN THE SE 1/4 OF SECTION 36, TOWN 3 NORTH, RANGE 16 EAST, WALWORTH COUNTY, WISCONSIN

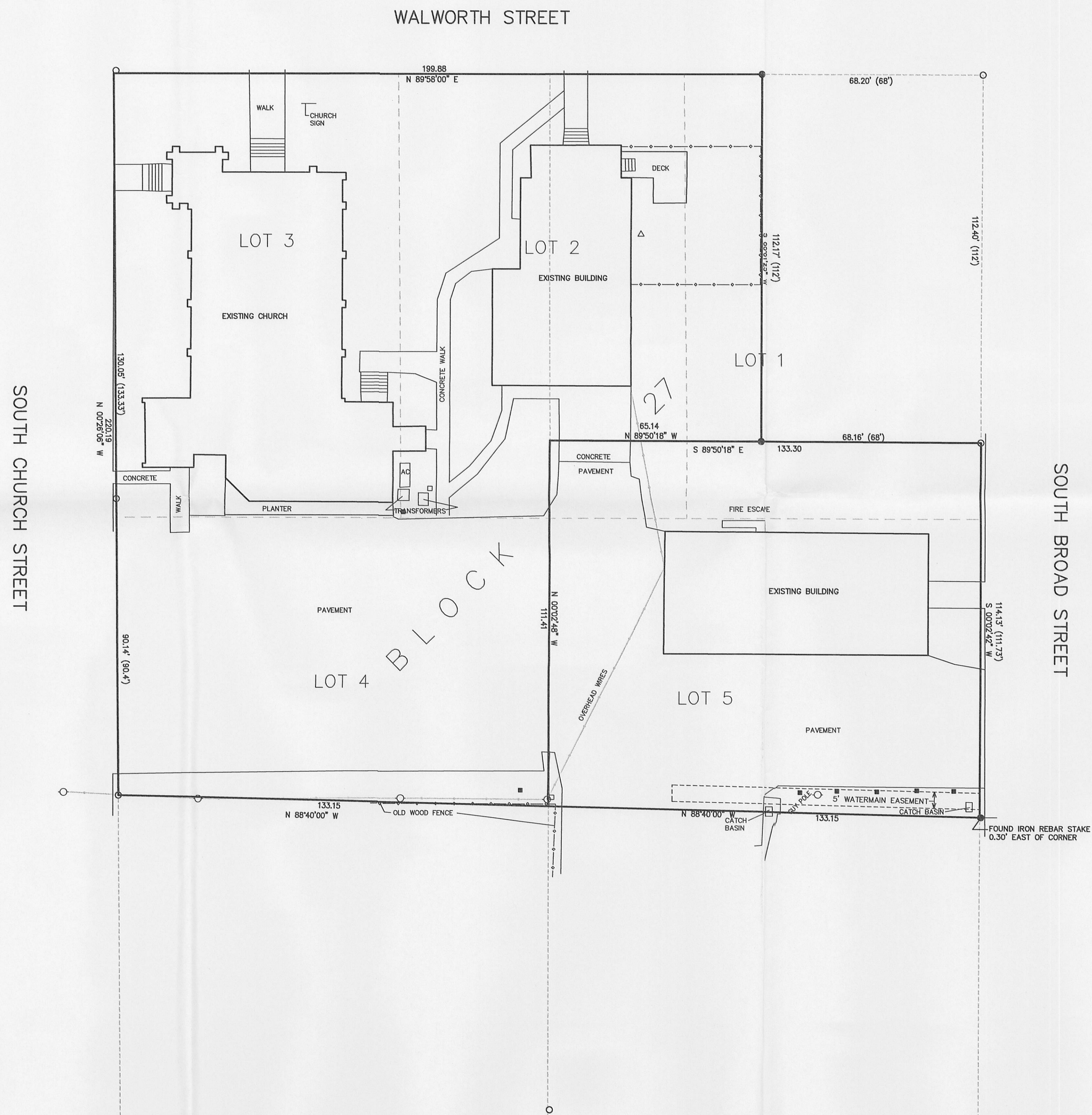

LEGEND

- = FOUND IRON PIPE STAKE
- = FOUND IRON REBAR STAKE
- = FOUND SIGN
- △ = ANTENNAE
- = POWER POLE
- (xxx) = RECORDED AS

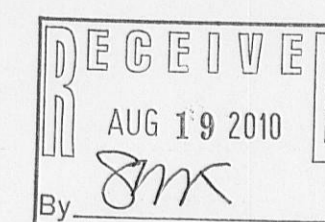

NOTE: COPIES OF THIS MAP TO WHICH THE FOLLOWING CERTIFICATE WILL APPLY SHOW SURVEYOR'S ORIGINAL SEAL AND SIGNATURE IN RED INK. COPIES BY ANY OTHER MEANS MAY HAVE ALTERATIONS WHICH DO NOT REPRESENT THE SURVEYOR'S WORK PRODUCT.

I HEREBY CERTIFY THAT THE ABOVE DESCRIBED PROPERTY HAS BEEN SURVEYED UNDER MY DIRECTION AND THAT THE ABOVE MAP IS A TRUE REPRESENTATION THEREOF AND SHOWS THE SIZE AND LOCATION OF THE PROPERTY AND ITS EXTERIOR BOUNDARIES. THIS SURVEY IS MADE FOR THE USE OF THE PRESENT OWNERS OF THE PROPERTY, AND ALSO THOSE WHO PURCHASE, MORTGAGE, OR GUARANTEE THE TITLE THERETO WITHIN ONE YEAR FROM THE DATE HEREOF.

DATED: AUGUST 9, 2010

PETER S. GORDON  
PETER S. GORDON R.L.S. 2101

