

48-66

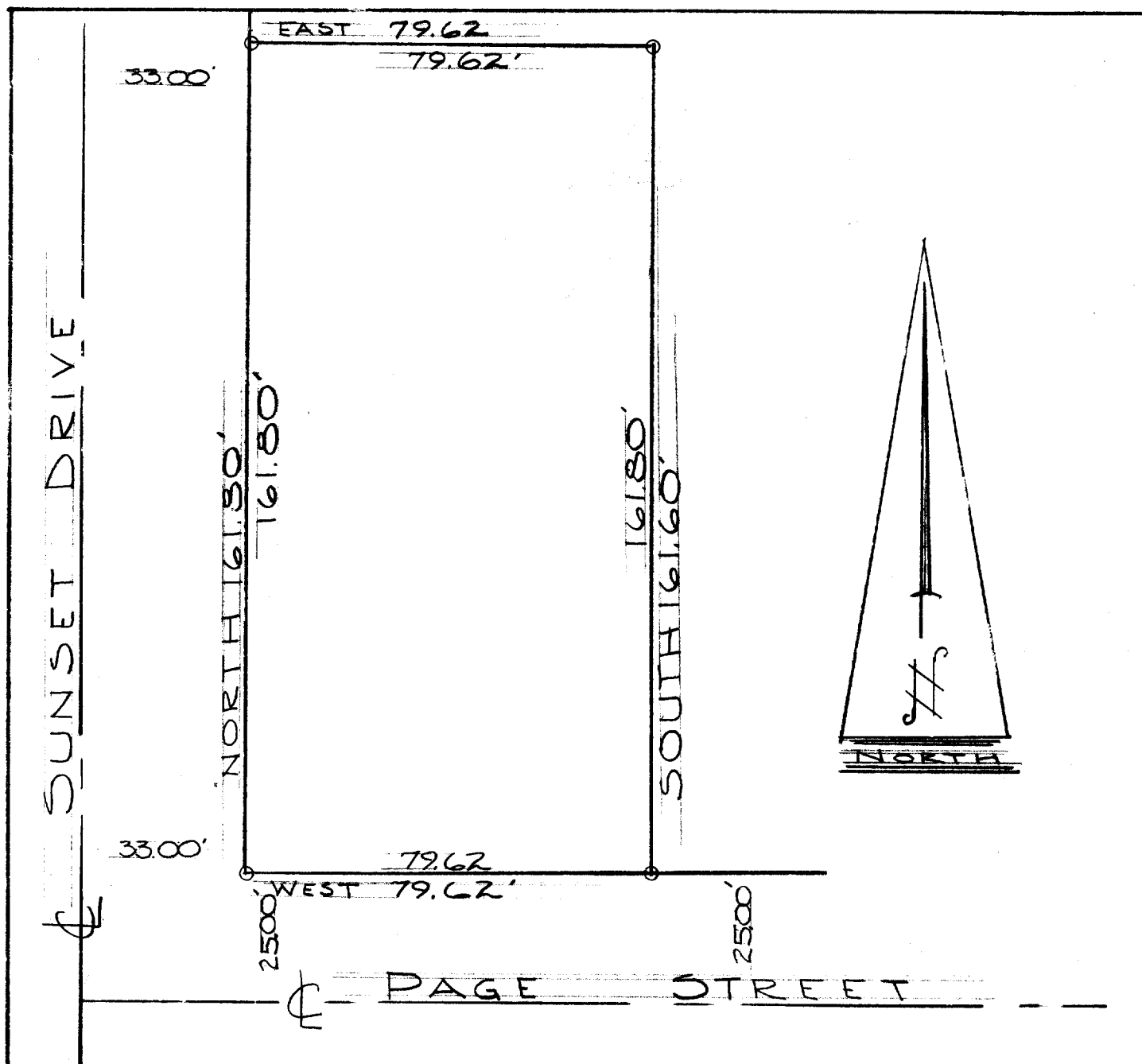

**DESCRIPTION:** Commencing at the point of intersection of the North line of Page Street and the East line of Sunset Drive in the City of Elkhorn, Walworth County, Wisconsin; thence North along the East line of Sunset Drive 161.80 feet, thence East parallel to the North line of Page Street 79.62 feet, thence South parallel to the East line of Sunset Drive 161.80 feet to a point in the North line of Page Street, thence West along the North line of Page Street 79.62 feet to the place of beginning.

**CERTIFICATE:** I, James F. Biagi, surveyor, do hereby certify that I have surveyed the property hereon described.

Jan. 11, 1966

*James F. Biagi*  
James F. Biagi RLS 7/2

