

FARRIS, HANSEN & ASSOCIATES, INC.

ENGINEERING - ARCHITECTURE - SURVEYING
7 RIDGWAY COURT - P.O. BOX 437 - ELKHORN, WISCONSIN 53121
PHONE: (262) 723-2098 FAX: (262) 723-5886

- WORK ORDERED BY -
HANNAH SCHULTZ
701 NORTH SANDY LANE #503
ELKHORN, WISCONSIN 53121

LEGEND
○ = IRON PIPE STAKE FOUND
{xxx} = RECORDED AS DEEDED
[xxx] = RECORDED AS PREVIOUSLY SURVEYED

PLAT OF SURVEY

LOCATED IN PART OF THE NW 1/4 OF THE SE 1/4 OF
SECTION 36, TOWN 3 NORTH, RANGE 16 EAST,
WALWORTH COUNTY, WISCONSIN

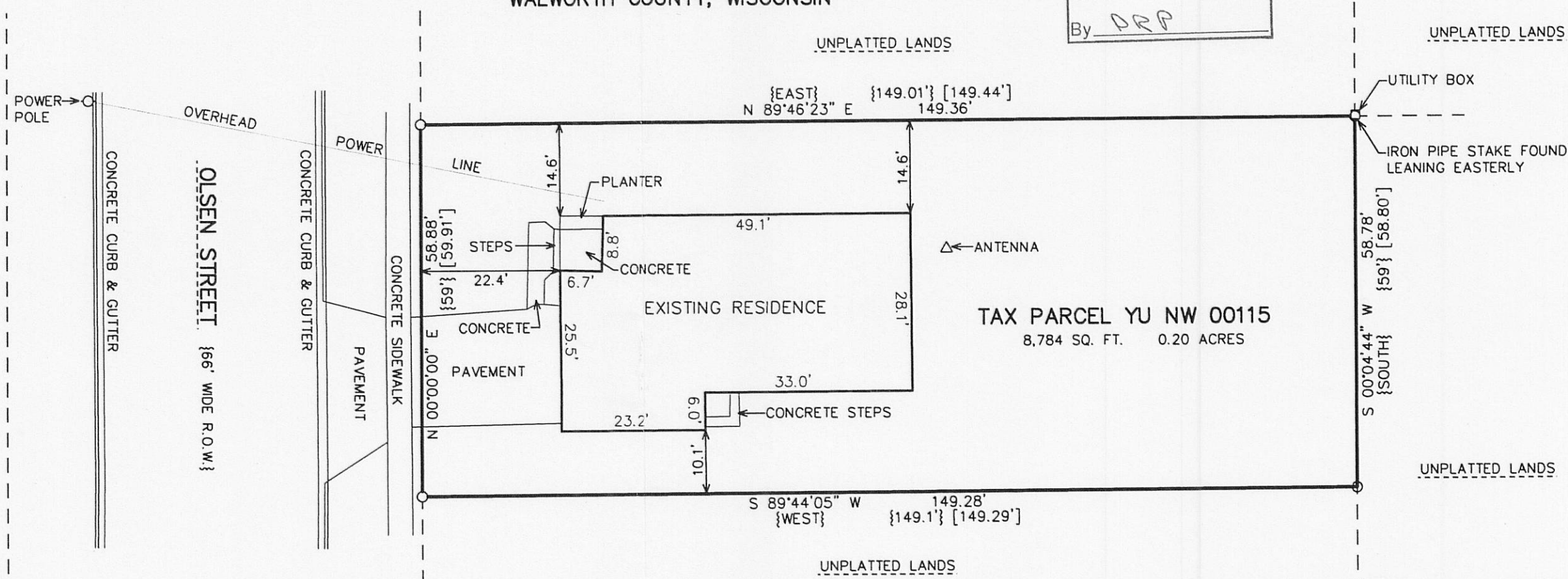
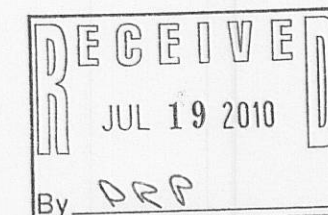

LEGAL DESCRIPTION RECORDED IN VOL. 102 PAGE 106 DOCUMENT NO. 670533

Commencing at a point on the E. line of Olsen Street, which point is 249.35 ft. S. of the intersection of the E. line of Olsen Street and the S. line of Jefferson Street; thence E. parallel with the S. line of Jefferson Street 149.01 ft. to an iron stake; thence S. parallel with the E. line of Olsen Street 59 feet to an iron stake; thence W. 149.1 ft. parallel with the S. line of Jefferson Street to a point on the E. line of Olsen Street, which point is 59 ft. S. of the place of beginning; thence N. along the E. line of Olsen Street 59 ft. to the place of beginning, being in the city of Elkhorn.

NOTE: COPIES OF THIS MAP TO WHICH THE FOLLOWING CERTIFICATE WILL APPLY SHOW THE SURVEYOR'S ORIGINAL SEAL AND SIGNATURE IN RED INK. COPIES BY ANY OTHER MEANS MAY HAVE ALTERATIONS WHICH DO NOT REPRESENT THE SURVEYOR'S WORK PRODUCT.

I HEREBY CERTIFY THAT THE ABOVE DESCRIBED PROPERTY HAS BEEN SURVEYED UNDER MY DIRECTION AND THAT THE ABOVE MAP IS A TRUE REPRESENTATION THEREOF AND SHOWS THE SIZE AND LOCATION OF THE PROPERTY, ITS EXTERIOR BOUNDARIES, THE LOCATION OF ALL VISIBLE STRUCTURES, AND DIMENSIONS OF ALL PRINCIPLE BUILDINGS THEREON, BOUNDARY FENCES, APPARENT EASEMENTS, ROADWAYS, AND VISIBLE ENCROACHMENTS, IF ANY. THIS SURVEY IS MADE FOR THE USE OF THE PRESENT OWNERS OF THE PROPERTY, AND ALSO THOSE WHO PURCHASE, MORTGAGE, OR GUARANTEE THE TITLE THERETO WITHIN ONE YEAR FROM THE DATE HEREOF.

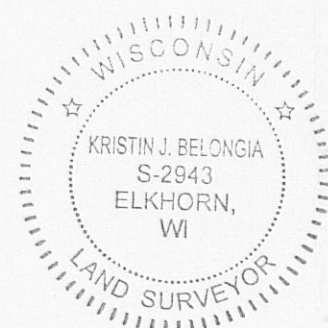

DATED: JUNE 2, 2010

Kristin J. Belongia
KRISTIN J. BELONGIA

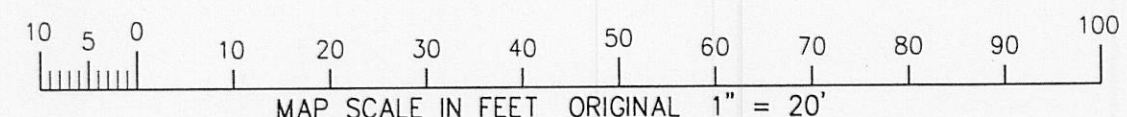

PROJECT: 8147
DATE: 6/2/2010
SHEET 1 OF 1

6/15/2010 8:14:7 AM Dead\IT\SUR_20100602

JUN 15 2010