

PREPARED FOR:
BOB LIMOSANI
HOMESTEAD REALTY
520 BROAD STREET
LAKE GENEVA, WI 53147

PLAT OF SURVEY

- OF -

PATHFINDER SURVEYING, INC.
W2888 KRUEGER ROAD UNIT "D"
LAKE GENEVA, WI 53147
(262) 248-8303

LOT 6 IN BLOCK 9 OF ELDERKIN'S ADDITION, LOCATED IN THE
CITY OF ELKHORN, WALWORTH COUNTY, WISCONSIN

WRIGHT STREET
(66' WIDE)

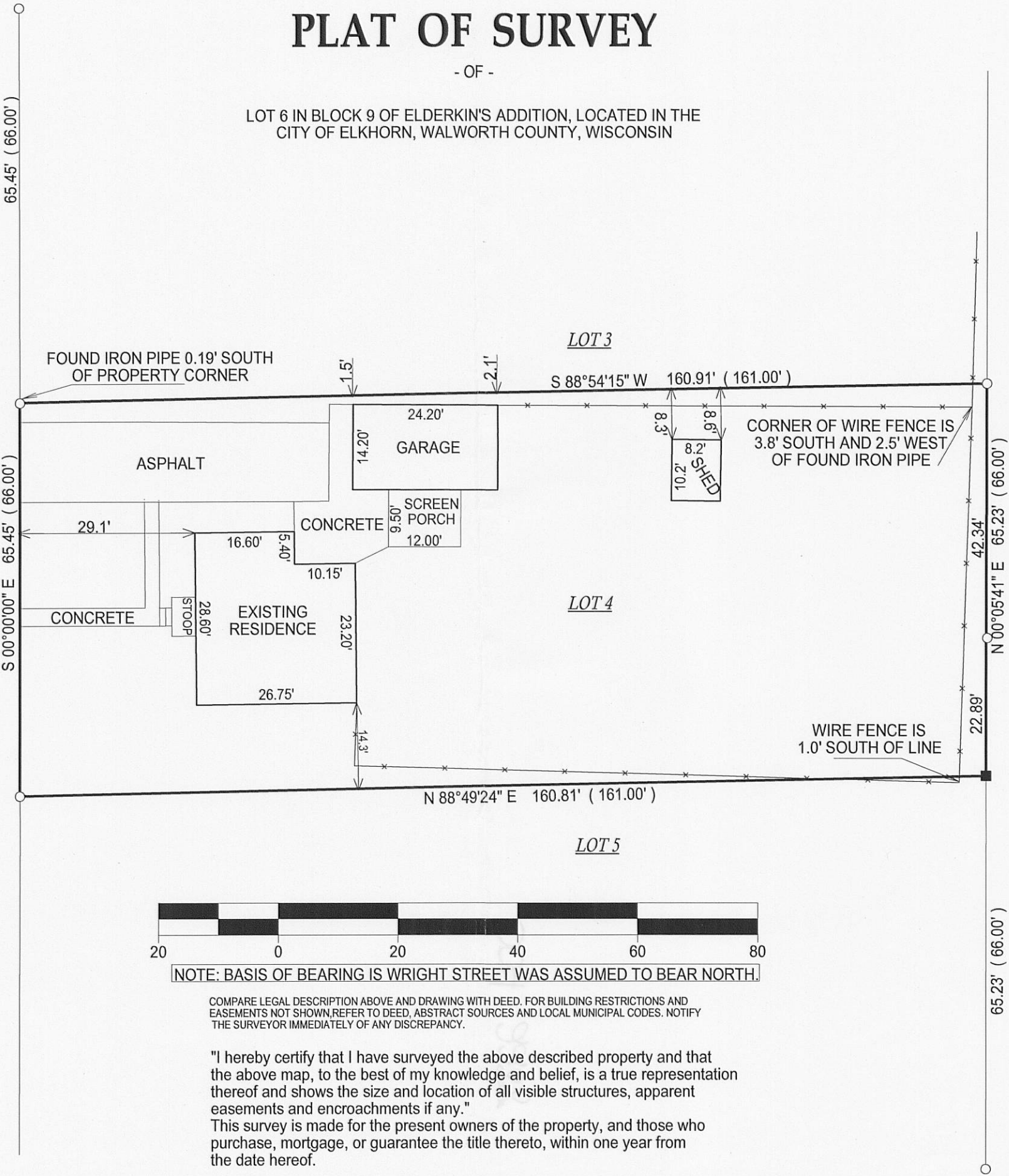

() = RECORDED AS
□ = FOUND IRON BAR
○ = FOUND IRON PIPE
■ = SET IRON BAR
● = SET IRON PIPE
SCALE: 1" = 20'

JOB #: 09-118
TAX ID #: YEK 00054

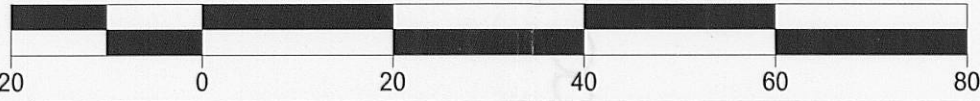

NOTE: BASIS OF BEARING IS WRIGHT STREET WAS ASSUMED TO BEAR NORTH.

COMPARE LEGAL DESCRIPTION ABOVE AND DRAWING WITH DEED. FOR BUILDING RESTRICTIONS AND EASEMENTS NOT SHOWN, REFER TO DEED, ABSTRACT SOURCES AND LOCAL MUNICIPAL CODES. NOTIFY THE SURVEYOR IMMEDIATELY OF ANY DISCREPANCY.

"I hereby certify that I have surveyed the above described property and that the above map, to the best of my knowledge and belief, is a true representation thereof and shows the size and location of all visible structures, apparent easements and encroachments if any."
This survey is made for the present owners of the property, and those who purchase, mortgage, or guarantee the title thereto, within one year from the date hereof.

RECEIVED
JUN 10 2010
By *JMK*

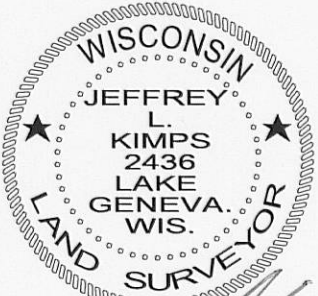

Jeffrey L. Kimps
JEFFREY L. KIMPS S - 2436
Wisconsin Registered Land Surveyor
(original if signed in red)

DATED THIS 26th, DAY OF OCTOBER, 2009.